

Activity ID	Activity Name	OD	Start	Finish	2015	2016				
						Qtr 1		Qtr 2		
						Jan	Feb	Mar	Apr	
HK/2009/01 - Revised Works Progress Rev. 6H (Data Date: 20 Jan 16)										
Section 3 of the Works - CWB Tunnel, Slip Roads 2 & 3, Works in Area 8										
CWB Tunnelling Works (Stage 1 : CH2947 - CH3045)										
Stage 1 - Tunnel Structure Works (Bay 1 to Bay 7 : Ch2947 - Ch 3045)										
Tunnel Structure at Stage 1A & 1B (CH2947 - CH3045)										
S3A-TS-2080	Backfilling to formation level for Stage 1B (CH 80 to CH 120)	200d	19/01/15 A	05/02/16	Backfilling to formation level for Stage 1B (CH 80 to CH 120)					
CWB Tunnelling Works (Stage 2 : Ch3045 - Ch3129)										
Stage 2 - Tunnel Structure Works (Bay 7 to Bay 10 : CH3045 - CH3129)										
S3B-TS-9000A	Backfilling to Formation Level (CWB) - 12,000cu.m	20d	29/12/15 A	05/02/16	Backfilling to Formation Level (CWB) - 12,000cu.m					
CWB Tunnelling Works (Stage 3 : Ch3129 - Ch3245)										
Stage 3 - Tunnel Structure Works (Bay 11 to Bay 20 : Ch3129 - Ch3245)										
Tunnel Structure at Stage 3A & 3B (CH3129 - CH3245)										
S3C-TS-2000E	Bay 10 to Bay 13 Slip Road 3 Top Slab	15d	25/12/15 A	22/01/16	Bay 10 to Bay 13 Slip Road 3 Top Slab					
S3C-TS-2000E	Bay 10 to Bay 13 Slip Road 3 Scaffold Removal	14d	23/01/16	05/02/16	Bay 10 to Bay 13 Slip Road 3 Scaffold Removal					
S3C-TS-2000E	Bay 10 to Bay 13 Slip Road 3 Road Barrier	13d	06/02/16	18/02/16	Bay 10 to Bay 13 Slip Road 3 Road Barrier					
S3C-TS-2000L	Removal of 1st layer of strut/waling	9d	04/12/15 A	05/02/16	Removal of 1st layer of strut/waling					
S3C-TS-2000N	Construction of Bay 10 Slip Road 3 Road Barrier	7d	28/01/16	18/02/16	Construction of Bay 10 Slip Road 3 Road Barrier					
S3C-TS-2030H	Bay 14 CWB and Slip Road 3 Road Barrier	14d	19/11/15 A	18/02/16	Bay 14 CWB and Slip Road 3 Road Barrier					
S3C-TS-2030K	Backfilling to Road formation level from Bay 10 to Bay 14	30d	12/01/16 A	05/02/16	Backfilling to Road formation level from Bay 10 to Bay 14					
S3C-TS-2090C	Bay 15,16 & 17 Slip Road 3 Road Barrier	14d	25/01/16*	10/02/16	Bay 15,16 & 17 Slip Road 3 Road Barrier					
S3C-TS-2090D	Bay 15,16 & 17 Slip Road 2 Road Barrier	14d	25/01/16*	10/02/16	Bay 15,16 & 17 Slip Road 2 Road Barrier					
S3C-TS-2110E	Removal Scaffold at Bay 18 to 20	17d	13/01/16 A	05/02/16	Removal Scaffold at Bay 18 to 20					
S3C-TS-2110F	Bay 18, 19 & 20 CWB, Slip Road 3 and Slip Road 2 Road Barrier	9d	06/02/16	14/02/16	Bay 18, 19 & 20 CWB, Slip Road 3 and Slip Road 2 Road Barrier					
S3C-TS-2150	Backfilling up to Future Road Formation for Bay 19 - Bay20	32d	06/04/16	07/05/16	Backfilling up to Future Road Formation for Bay 19 - Bay20					

■ Remaining Work ■ Summa...
■ Actual Work
■ Summary Bar
■ Critical Remaining Work
◆ Milestone

CEDD CONTRACT NO. HK/2009/01
 Wan Chai Development Phase II - Central-Wan Chai Bypass at HKCEC (Contract 1)
WORKS PROGRAMME Rev.4 - 3 Month Programme starting from 20/01/16

Date	Revision	Checked	Appro...
15-Sep-15	Master Programme 6H		
20/01/16	Progress Updated on 20 Jan 2016		

Activity ID	Activity Name	OD	Start	Finish	2015				2016			
									Qtr 1		Qtr 2	
									Jan	Feb	Mar	Apr
Section 8 of the Works - Works in Area 6 (Utilities other than Watermains in Fenwick Pier Street)												
Sewerage Works												
S8-3010	Planter Reinstatement	30d	29/07/15 A	05/02/16	[Actual Work]				Planter Reinstatement			
S8-3020	Road Reinstatement	21d	25/09/15 A	05/02/16	[Actual Work]				Road Reinstatement			
Section 9 of the Works - Remaindar of the Works												
Box Culvert Construction												
S9-1070	Backfill the Temporary Water Channel from East to West (BG/BI Connection Point at Water Channel)	30d	02/06/15 A	05/02/16	[Actual Work]				Backfill the Temporary Water Channel from East to West (BG/BI Connection Point at Water Channel)			
Reprovision of Expo Drive East												
S9-2060	Construction of Retaining Wall Extension to Top of Box Culvert Bay 7	30d	01/02/16*	01/03/16					[Critical Remaining Work]			
Waterworks in Area 9												
Abandoned Pipes Removal												
S9-7090	Zone A4-4 Abandoned Pipes P7/P9 Removal Works	30d	14/10/15 A	01/02/16	[Actual Work]				Zone A4-4 Abandoned Pipes P7/P9 Removal Works			
S9-7100	Zone X1-4a Abandoned Pipes P5 Removal Works/ grouting	14d	27/10/15 A	05/02/16	[Actual Work]				Zone X1-4a Abandoned Pipes P5 Removal Works/ grouting			
Variation Order No.153 - Design and Construct CWB Bypass Tunnel from CH3246 to CH3278												
Works at Area 8 - CWB Tunnel, Slip Roads 2 & 3, Works in Area 8												
CWB Tunnelling Works (Stage 4: Ch3246 - Ch3278)												
Stage 4 - Tunnel Structure Works (Bay 21 to Bay 22 : CH3246 - CH3278)												
S4-TS-0005	Pile Head Fabrication	15d	18/01/16 A	23/01/16	[Actual Work]				Pile Head Fabrication			
S4-TS-0010	Bay 21 Base Slab	10d	18/01/16 A	28/01/16	[Actual Work]				Bay 21 Base Slab			
S4-TS-0020	Bay 22 Base Slab	10d	21/01/16	04/02/16	[Actual Work]				Bay 22 Base Slab			
S4-TS-0030	Removal of 3rd and 4th layer of Strut/Waling	28d	05/02/16	04/03/16	[Actual Work]				Removal of 3rd and 4th layer of Strut/Waling			
S4-TS-0040	Bay 21 & 22 Wall	15d	05/03/16	20/03/16	[Actual Work]				Bay 21 & 22 Wall			
S4-TS-0050	Bay 21 & 22 Wall & OHVD Base Slab	15d	21/03/16	04/04/16	[Actual Work]				Bay 21 & 22 Wall & OHVD Base Slab			
S4-TS-0060	Bay 21 & 22 OHVD Wall Stem and Top Slab	15d	05/04/16	20/04/16	[Actual Work]				Bay 21 & 22 OHVD Wall Stem and Top Slab			

█ Remaining Work █ Summa...
█ Actual Work
█ Summary Bar
█ Critical Remaining Work
◆ Milestone

CEDD CONTRACT NO. HK/2009/01
 Wan Chai Development Phase II - Central-Wan Chai Bypass at HKCEC (Contract 1)
WORKS PROGRAMME Rev.4 - 3 Month Programme starting from 20/01/16

Date	Revision	Checked	Appro...
15-Sep-15	Master Programme 6H		
20/01/16	Progress Updated on 20 Jan 2016		

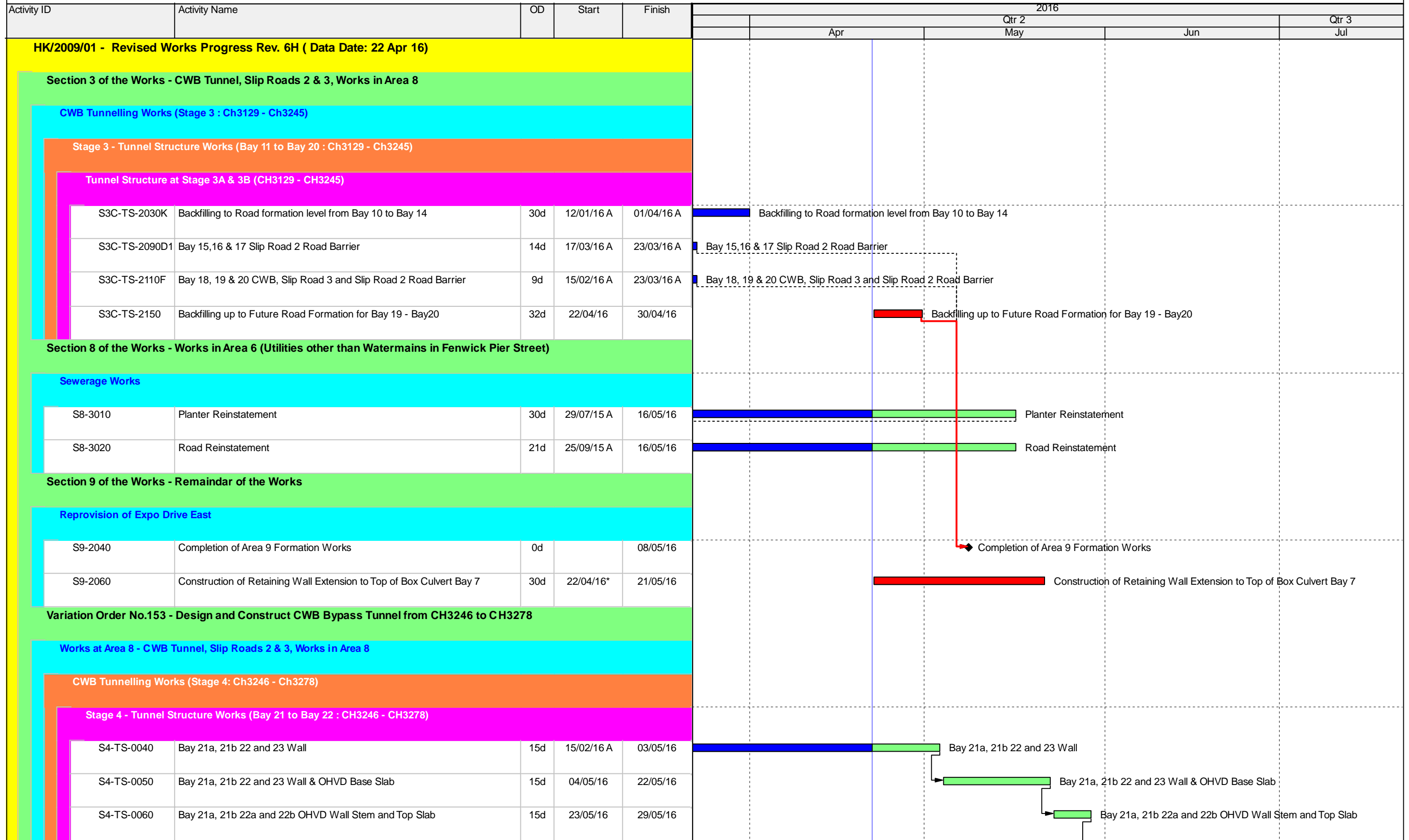

■ Remaining Work ■ Summa...
■ Actual Work
■ Summary Bar
■ Critical Remaining Work
◆ Milestone

CEDD CONTRACT NO. HK/2009/01
 Wan Chai Development Phase II - Central-Wan Chai Bypass at HKCEC (Contract 1)
WORKS PROGRAMME Rev.4 - 3 Month Programme starting from 22/04/16

Date	Revision	Checked	Appro...
15-Sep-15	Master Programme 6H		
22/04/16	Progress Updated on 22Apr 2016		

Activity ID	Activity Name	OD	Start	Finish	2016			
					Apr	May	Jun	Jul
S4-TS-0070	Construction of Road Barrier and Backfilling to Formation Level from approx. -4.0mPD to +2.5mPD (approx. 23,975cu.m)	20d	30/05/16	19/06/16				Construction of Road Barrier and Backfill

	Remaining Work		Summa...
	Actual Work		
	Summary Bar		
	Critical Remaining Work		
	Milestone		

CEDD CONTRACT NO. HK/2009/01
 Wan Chai Development Phase II - Central-Wan Chai Bypass at HKCEC (Contract 1)
WORKS PROGRAMME Rev.4 - 3 Month Programme starting from 22/04/16

Date	Revision	Checked	Appro...
15-Sep-15	Master Programme 6H		
22/04/16	Progress Updated on 22Apr 2016		

Activity ID	Activity Name	Rem Dur	Start	Finish	2016																	
					February			March			April			May			June					
					14	21	28	06	13	20	27	03	10	17	24	01	08	15	22	29	05	
3MRP - Feb 2015 to May 2016																						
02 - PRE-CONSTRUCTION WORKS																						
02.3 - Method Statement / Shop Drawings																						
0230-1380	MS Landscape Deck Structure - Submission	20	20-Jun-15 A	10-Mar-16	MS Landscape Deck Structure - Submission																	
0230-1390	MS Landscape Deck Structure - ER Review & Comment	28	10-Mar-16	07-Apr-16	MS Landscape Deck Structure - ER Review & Comment																	
0230-1400	MS Landscape Deck Structure - Resubmission	28	07-Apr-16	05-May-16	MS Landscape Deck Structure - Resubmission																	
0230-1410	MS Landscape Deck Structure - ER Approval	28	05-May-16	02-Jun-16	MS Landscape Deck Structure - ER Approval																	
0230-1612	MS Noise Semi Enclosure - ER Review / Comment	0	16-Jan-16 A	24-Jan-16 A	MS Noise Semi Enclosure - ER Review / Comment																	
0230-1613	MS Noise Semi Enclosure - Resubmission	0	25-Jan-16 A	03-Feb-16 A	MS Noise Semi Enclosure - Resubmission																	
0230-1614	MS Noise Semi Enclosure - No Adverse Comment	10	04-Feb-16 A	29-Feb-16	MS Noise Semi Enclosure - No Adverse Comment																	
0230-1690	MS Approach Ramp - ER Approval	3	01-Feb-15 A	22-Feb-16	MS Approach Ramp - ER Approval																	
0230-2360	MS for Connection of EVB and EVA - ER No Adverse Comment	6	01-Jan-16 A	25-Feb-16	MS for Connection of EVB and EVA - ER No Adverse Comment																	
0240-1200	HGHK Permanent Carpark Design - ER/HGHK Approval	19	16-Jan-16 A	09-Mar-16	HGHK Permanent Carpark Design - ER/HGHK Approval																	
0240-1210	HGHK Permanent Carpark Design - BD Approval	30	10-Mar-16	08-Apr-16	HGHK Permanent Carpark Design - BD Approval																	
0240-1220	HGHK Permanent Carpark Design- BD Approval Received	0		08-Apr-16	◆ HGHK Permanent Carpark Design- BD Approval Received																	
0240-1230	HGHK Carpark - Application for BD Consent (BA8)	28	09-Apr-16	06-May-16	HGHK Carpark - Application for BD Consent																	
0240-1240	HGHK Carpark - BD Consent Received	0		06-May-16	◆ HGHK Carpark - BD Consent Received																	
0240-1250	HGHK Carpark - Commencement Notification to BD (BA10)	7	07-May-16	13-May-16	HGHK Carpark - Commencement																	
0240-1270	Landscaping Design - Submission	28	20-Feb-16*	18-Mar-16	Landscaping Design - Submission																	
0240-1280	Landscaping Design - ER Review/Resubmission	28	19-Mar-16	15-Apr-16	Landscaping Design - ER Review/Resubmission																	
0240-1290	Landscaping Design - ER Approval	28	16-Apr-16	13-May-16	Landscaping Design - ER Approval																	
0240-1295	Landscaping Design - Fabrication & Delivery	28	14-May-16	10-Jun-16	Landscaping Design - Fabrication & Delivery																	
0240-1630	Green Wall Minimum 2 years Establishment	341	18-Apr-15 A	04-Apr-17	Green Wall Minimum 2 years Establishment																	
0240-1631	Green Roof Minimum 2 years Establishment	650	05-Apr-16	01-Jun-18	Green Roof Minimum 2 years Establishment																	
0240-2380	MS for erection of Beams at Pier 17-21 - ER Review / Comment	0	11-Jan-16 A	02-Feb-16 A	MS for erection of Beams at Pier 17-21 - ER Review / Comment																	
0240-2390	MS for erection of Beams at Pier 17-21 - Resubmission	28	03-Feb-16 A	18-Mar-16	MS for erection of Beams at Pier 17-21 - Resubmission																	
0240-2391	MS for erection of Beams at Pier 17-21 - No Adverse Comment	28	19-Mar-16	15-Apr-16	MS for erection of Beams at Pier 17-21 - No Adverse Comment																	
0240-2440	MS for trial erection of green roof - Submission	1	20-Oct-15 A	20-Feb-16	MS for trial erection of green roof - Submission																	
0240-2450	MS for for trial erection of green roof - ER Review / Comment	15	20-Feb-16	06-Mar-16	MS for for trial erection of green roof - ER Review / Comment																	
0240-2460	MS for for trial erection of green roof - Resubmission	15	06-Mar-16	21-Mar-16	MS for for trial erection of green roof - Resubmission																	
0240-2470	MS for for trial erection of green roof - No Adverse Comment	15	21-Mar-16	05-Apr-16	MS for for trial erection of green roof - No Adverse Comment																	
0240-2487	MS for Erection of LG-B at Pier 29 & 30 - No Adverse Comment	2	25-Dec-15 A	21-Feb-16	MS for Erection of LG-B at Pier 29 & 30 - No Adverse Comment																	
02.5 - Bridge Segment/Beam Off-site Precasting																						
0250-3860	Bridge F1B2 - Abut D12 Segment - 6 nos. (S2)	19	20-Feb-16	12-Mar-16	Bridge F1B2 - Abut D12 Segment - 6 nos. (S2)																	
0250-3880	Bridge F1B2 - Pier F1B2 Segment - 13 nos. (S1)	40	20-Feb-16	09-Apr-16	Bridge F1B2 - Pier F1B2 Segment - 13 nos. (S1)																	
0250-3900	Bridge F1B2 - Pier F2B2 Segment - 11 nos. (S1)	28	18-Apr-16	19-May-16	Bridge F1B2 - Pier F2B2 Segment - 11 nos. (S1)																	
0250-3920	Bridge F1B2 - Pier F3B2 Segment - 6 nos. (S2)	19	21-Mar-16	14-Apr-16	Bridge F1B2 - Pier F3B2 Segment - 6 nos. (S2)																	
0250-3940	Bridge F2B - Pier F3B2 Segment - 5 nos. (S2)	16	22-Apr-16	10-May-16	Bridge F2B - Pier F3B2 Segment - 5 nos. (S2)																	
02.6 - Fabrication & Delivery of Noise Enclosure																						

█ Remaining Level of Effort █ Remaining Work
█ Actual Level of Effort █ Critical Remaining Work
█ Actual Work ◆ Milestone

Contract HY/2009/19
3 Months Rolling Programme(as at 20-Feb-2016)

Activity ID	Activity Name	Rem Dur	Start	Finish	2016																											
					February				March				April				May				June											
					14	21	28	06	13	20	27	03	10	17	24	01	08	15	22	29	05											
0260-5000	Int. Noise Enclosure Main + Sub Frames Fab / Del	32	01-Jun-15 A	30-Mar-16	Int. Noise Enclosure Main + Sub Frames Fab / Del																											
0260-5010	Int. Noise Enclosure Noise Panel Fab / Del	32	19-Jan-15 A	30-Mar-16	Int. Noise Enclosure Noise Panel Fab / Del																											
05 - SECTION 2 & 2A OF THE WORKS																																
05.1 - Cut & Cover Tunnel Ch 4855-4932 (APS Footprint)																																
05.1.4 - APS & Tunnel Structure Outstanding Works																																
0513-3570	Plinth Erection for APS Area	15	15-Mar-16*	02-Apr-16	Plinth Erection for APS Area																											
0513-3580	Completion of Outstanding Works at APS & Tunnel	0		02-Apr-16*	Completion of Outstanding Works at APS & Tunnel																											
05.1.6 - EVB Sub-structure & Tunnel																																
05.1.6 - EVB Outstanding Works																																
0515-2988	EVB Works(Zone 4-5) - Construction of Stair 03 - G.L 6/M-N - Part 1	0	23-Dec-15 A	18-Feb-16 A	EVB Works(Zone 4-5) - Construction of Stair 03 - G.L 6/M-N - Part 1																											
0515-2990	EVB Works(Zone 4-5) - Construction of Stair 03 - G.L 6/M-N - Part 2	7	16-Mar-16	23-Mar-16	EVB Works(Zone 4-5) - Construction of Stair 03 - G.L 6/M-N - Part 2																											
0515-2992	Removal of Formworks & Scaffoldings and Clearing of the Area	5	24-Mar-16	31-Mar-16	Removal of Formworks & Scaffoldings and Clearing of the Area																											
0515-2998	EVB Works(Zone 4-5) - Demolition of D-Wall > South - (Zone 4A-5A)	7	20-Feb-16	27-Feb-16	EVB Works(Zone 4-5) - Demolition of D-Wall > South - (Zone 4A-5A)																											
0515-3008	EVB Works(Zone 4-5) - CJ Preparation for South Wall along D-Wall - (Zone 4A-5A)	7	29-Feb-16	07-Mar-16	EVB Works(Zone 4-5) - CJ Preparation for South Wall along D-Wall - (Zone 4A-5A)																											
0515-3018	EVB Works(Zone 4-5) - Construction of South Wall along D-Wall + Stitching to Roof Slab - (Zone 4A-5A)	7	08-Mar-16	15-Mar-16	EVB Works(Zone 4-5) - Construction of South Wall along D-Wall + Stitching to Roof Slab - (Zone 4A-5A)																											
0515-3058	EVB Works(Zone 2) - Construction of North Wall along D-Wall + Roof Slab	11	17-Feb-16 A	03-Mar-16	EVB Works(Zone 2) - Construction of North Wall along D-Wall + Roof Slab																											
0515-3060	EVB Works(Zone 2) - Wall & Roof Slab - G.L 4-6/A-B	4	19-Feb-16 A	24-Feb-16	EVB Works(Zone 2) - Wall & Roof Slab - G.L 4-6/A-B																											
0515-3078	EVB Works(Zone 2) -Construction Basement Level G.L > 6-7/A-B	8	18-Jan-16 A	29-Feb-16	EVB Works(Zone 2) -Construction Basement Level G.L > 6-7/A-B																											
0515-3088	EVB Works(Zone 2) -Demolition of South D-Wall - G.L > 6-7/A	11	01-Mar-16	12-Mar-16	EVB Works(Zone 2) -Demolition of South D-Wall - G.L > 6-7/A																											
0515-3090	EVB Works(Zone 2) - CJ Preparation for South Wall along D-Wall - G.L > 6-7/A-B	7	14-Mar-16	21-Mar-16	EVB Works(Zone 2) - CJ Preparation for South Wall along D-Wall - G.L > 6-7/A-B																											
0515-3091	EVB Works(Zone 2) - Construction Stair 01	7	22-Mar-16	31-Mar-16	EVB Works(Zone 2) - Construction Stair 01																											
0515-3093	EVB Works(Zone 2) -Installation of Sheetpile - G.L > 6-7/A-B	5	01-Mar-16	05-Mar-16	EVB Works(Zone 2) -Installation of Sheetpile - G.L > 6-7/A-B																											
0515-3094	EVB Works(Zone 2) -Demolition of South D-Wall + Excavation - G.L > 6-7/A-B	9	07-Mar-16	16-Mar-16	EVB Works(Zone 2) -Demolition of South D-Wall + Excavation - G.L > 6-7/A-B																											
0515-3095	EVB Works(Zone 2) -Mass Concrete + Waterproofing	5	17-Mar-16	22-Mar-16	EVB Works(Zone 2) -Mass Concrete + Waterproofing																											
0515-3096	EVB Works(Zone 2) -Construction Wall and Stair 06 G.L > 6-7/A-B	6	23-Mar-16	31-Mar-16	EVB Works(Zone 2) -Construction Wall and Stair 06 G.L > 6-7/A-B																											
0515-3098	EVB Works(Zone 4-5) - Clearing & Demobilization of EVB	7	01-Apr-16	09-Apr-16	EVB Works(Zone 4-5) - Clearing & Demobilization of EVB																											
0515-3099	Complete EVB Works Outstanding Works	0		09-Apr-16*	Complete EVB Works Outstanding Works																											
05.1.7 - Connection to EVA																																
0515-3200	EVA - ELS INSTALLATION - Install grout tube (EVA Outer Side)	1	01-Feb-16 A	20-Feb-16	EVA - ELS INSTALLATION - Install grout tube (EVA Outer Side)																											
0515-3210	EVA - ELS INSTALLATION - TAM Grouting	8	22-Feb-16	01-Mar-16	EVA - ELS INSTALLATION - TAM Grouting																											
0515-3220	EVA - ELS INSTALLATION - Install grout tube (EVA Inner Side)	10	02-Mar-16	12-Mar-16	EVA - ELS INSTALLATION - Install grout tube (EVA Inner Side)																											
0515-3230	EVA - ELS INSTALLATION - TAM Grouting	10	14-Mar-16	24-Mar-16	EVA - ELS INSTALLATION - TAM Grouting																											
0515-3232	EVA - ELS INSTALLATION - Hand over back to CSHK to remove the existing material	5	26-Mar-16	01-Apr-16*	EVA - ELS INSTALLATION - Hand over back to CSHK to remove the existing material																											
0515-3240	EVA - INVETIGATION OF WATER CUT OFF - Erection of working platform	3	26-Mar-16	30-Mar-16	EVA - INVETIGATION OF WATER CUT OFF - Erection of working platform																											
0515-3250	EVA - INVETIGATION OF WATER CUT OFF - Remove steel support	2	31-Mar-16	01-Apr-16	EVA - INVETIGATION OF WATER CUT OFF - Remove steel support																											
0515-3260	EVA - INVETIGATION OF WATER CUT OFF - Setting out the location of EVA on D-wall	1	02-Apr-16	02-Apr-16	EVA - INVETIGATION OF WATER CUT OFF - Setting out the location of EVA on D-wall																											
0515-3270	EVA - INVETIGATION OF WATER CUT OFF - Drill 3 holes at top of each area and investigate	1	02-Apr-16	02-Apr-16	EVA - INVETIGATION OF WATER CUT OFF - Drill 3 holes at top of each area and investigate																											
0515-3280	EVA - INVETIGATION OF WATER CUT OFF - Drill 3 holes at middle of each area and investigate	1	02-Apr-16	02-Apr-16	EVA - INVETIGATION OF WATER CUT OFF - Drill 3 holes at middle of each area and investigate																											
0515-3290	EVA - INVETIGATION OF WATER CUT OFF - Drill 3 holes at bottom of each area and investigate	1	02-Apr-16	02-Apr-16	EVA - INVETIGATION OF WATER CUT OFF - Drill 3 holes at bottom of each area and investigate																											

■ Remaining Level of Effort ■ Remaining Work
■ Actual Level of Effort ■ Critical Remaining Work
■ Actual Work ◆ Milestone

Contract HY/2009/19
3 Months Rolling Programme(as at 20-Feb-2016)

Activity ID	Activity Name	Rem Dur	Start	Finish	2016																				
					February					March					April					May					June
					14	21	28	06	13	20	27	03	10	17	24	01	08	15	22	29	05				
0515-3300	EVA - SAW CUTTING - Excavate the rock fill	5	05-Apr-16	09-Apr-16																	EVA - SAW CUTTING - Excavate the rock fill				
0515-3302	EVA - SAW CUTTING - Erection of platform for core hole	6	11-Apr-16	16-Apr-16																	EVA - SAW CUTTING - Erection of platform for core hole				
0515-3310	EVA - SAW CUTTING - Core hole for saw cut (156 nos.)(5 set of coring machine)	17	18-Apr-16	06-May-16																	EVA - SAW CUTTING - Core hole for saw cut				
0515-3320	EVA - SAW CUTTING - Saw cut (8 nos. Horz. and 9 nos. Vert. cut, 12 hrs per day)	14	07-May-16	23-May-16																	EVA - SAW CUTTING - Saw cut				
0515-3330	EVA - SAW CUTTING - Remove Cutaway	16	07-May-16	25-May-16																	EVA - SAW CUTTING - Remove Cutaway				
06 - SECTION 3 OF THE WORKS																									
06.3 - Admin Building																									
Admin Building - Add'l Excavation & Blinding to Ground Slab																									
630-3091	ADB(Pier29-30)> West Basement (GL > 3-6/C-F) - Install Strut and Waling Support	0	20-Jan-16 A	13-Feb-16 A																	ADB(Pier29-30)> West Basement (GL > 3-6/C-F) - Install Strut and Waling Support				
630-3093	ADB(Pier29-30) West Basement (GL > 3-6/C-F) - Install Locking Plate + Strut and Waling Support	0	15-Feb-16 A	19-Feb-16 A																	ADB(Pier29-30) West Basement (GL > 3-6/C-F) - Install Locking Plate + Strut and Waling Support				
630-3095	ADB(Pier29-30) West Basement (GL > 3-6/C-F) - Excav to Ground Beam Formation level + blinding	1	15-Feb-16 A	20-Feb-16																	ADB(Pier29-30) West Basement (GL > 3-6/C-F) - Excav to Ground Beam Formation level + blinding				
630-3116	ADB(Pier29-30) West Basement (GL > 3-6/C-F) - Excav to -1.0mPD - Sumpit Area	3	22-Feb-16	24-Feb-16																	ADB(Pier29-30) West Basement (GL > 3-6/C-F) - Excav to -1.0mPD - Sumpit Area				
630-3120	ADB(Pier29-30) West Basement (GL > 3-6/C-F) - Install Strut and Waling Support	3	25-Feb-16	27-Feb-16																	ADB(Pier29-30) West Basement (GL > 3-6/C-F) - Install Strut and Waling Support				
630-3220	ADB(Pier29-30) West Basement (GL > 3-6/C-F) - Excav to Formation level - (Sump Pits)	5	29-Feb-16	04-Mar-16																	ADB(Pier29-30) West Basement (GL > 3-6/C-F) - Excav to Formation level - (Sump Pits)				
630-3340	ADB (Pier29-30)West Basement (GL > 3-6/C-F) - Cast Blinding to Sump Pits	1	05-Mar-16	05-Mar-16																	ADB (Pier29-30)West Basement (GL > 3-6/C-F) - Cast Blinding to Sump Pits				
630-3364	ADB(Pier29) - (GL > 1-6/A-C) - Compaction of Ground level + Blinding	0	26-Jan-16 A	15-Feb-16 A																	ADB(Pier29) - (GL > 1-6/A-C) - Compaction of Ground level + Blinding				
630-3366	ADB(Pier30-32) - (GL > 1-6/F-N) - Excav Temporary Backfill of Ground Beams - Part 1 (before CNY)	0	22-Jan-16 A	05-Feb-16 A																	ADB(Pier30-32) - (GL > 1-6/F-N) - Excav Temporary Backfill of Ground Beams - Part 1 (before CNY)				
630-3368	ADB(Pier30-32) - (GL > 1-6/F-N) - Complete Excav Temporary Backfill + Compaction - Part 2 (after CNY)	4	15-Feb-16 A	24-Feb-16																	ADB(Pier30-32) - (GL > 1-6/F-N) - Complete Excav Temporary Backfill + Compaction - Part 2 (after CNY)				
630-3370	ADB(Pier30-32) - (GL > 1-6/F-N) - Fwk for Vertical Blinding + Blinding	8	25-Feb-16	04-Mar-16																	ADB(Pier30-32) - (GL > 1-6/F-N) - Fwk for Vertical Blinding + Blinding				
630-3380	ADB(Pier29-30) Basement Complete Add'l Excavation & Blinding	0		05-Mar-16*																	ADB(Pier29-30) Basement Complete Add'l Excavation & Blinding				
Admin Building - Remaining Drainage Works (yellow)																									
0630-2355	Drainage (Pier 33 -34) - Excav for Manhole & 450 Pipes (2nos MH+ 28.24m 450D Pipes)	1	16-Feb-16 A	20-Feb-16																	Drainage (Pier 33 -34) - Excav for Manhole & 450 Pipes (2nos MH+ 28.24m 450D Pipes)				
0630-2357	Drainage (Pier 33 -34) - Construct Manhole (2 Nos)	7	22-Feb-16	29-Feb-16																	Drainage (Pier 33 -34) - Construct Manhole (2 Nos)				
0630-2359	Drainage (Pier 33 -34) - Lay Pipes & Concrete Surrounds (28.24m)	7	23-Feb-16	01-Mar-16																	Drainage (Pier 33 -34) - Lay Pipes & Concrete Surrounds (28.24m)				
0630-2361	Drainage (Pier 33 -34) - Backfill to Finish Level	3	02-Mar-16	04-Mar-16																	Drainage (Pier 33 -34) - Backfill to Finish Level				
0630-2363	Drainage (Pier 32 -33) - Excav for Manhole & Pipes (2nos MH+ 4.24m 300D & 2.67m 375D Pipes)	1	22-Feb-16	22-Feb-16																	Drainage (Pier 32 -33) - Excav for Manhole & Pipes (2nos MH+ 4.24m 300D & 2.67m 375D Pipes)				
0630-2365	Drainage (Pier 32 -33) - Construct Manhole (2 Nos)	7	23-Feb-16	01-Mar-16																	Drainage (Pier 32 -33) - Construct Manhole (2 Nos)				
0630-2367	Drainage (Pier 32 -33) - Lay Pipes & Concrete Surrounds (6.91m)	4	26-Feb-16	01-Mar-16																	Drainage (Pier 32 -33) - Lay Pipes & Concrete Surrounds (6.91m)				
0630-2369	Drainage (Pier 32 -33) - Backfill to Finish Level	3	02-Mar-16	04-Mar-16																	Drainage (Pier 32 -33) - Backfill to Finish Level				
0630-2371	Drainage (Pier 31) - Excav for Pipes (6.85m 450D & 4.75m 225D Pipes)	1	23-Feb-16	23-Feb-16																	Drainage (Pier 31) - Excav for Pipes (6.85m 450D & 4.75m 225D Pipes)				
0630-2373	Drainage (Pier 31) - Lay Pipes & Concrete Surrounds (11.60m)	3	26-Feb-16	29-Feb-16																	Drainage (Pier 31) - Lay Pipes & Concrete Surrounds (11.60m)				
0630-2375	Drainage (Pier 31) - Backfill to Finish Level	3	01-Mar-16	03-Mar-16																	Drainage (Pier 31) - Backfill to Finish Level				
0630-2376	Cleaning Works & CCTV to 1500D Drain	7	26-Feb-16	04-Mar-16																	Cleaning Works & CCTV to 1500D Drain				
0630-2378	Manhole (Pier 29-30) - Outstanding Works to Manhole > Raised-up to Cover Level	8	26-Feb-16	05-Mar-16																	Manhole (Pier 29-30) - Outstanding Works to Manhole > Raised-up to Cover Level				
Admin Building - Misc Items																									
0610-1880	W/B Bridge Pier 34 - Tie Beam > Breaking + Excav + Blinding	3	16-Feb-16 A	23-Feb-16																	W/B Bridge Pier 34 - Tie Beam > Breaking + Excav + Blinding				
0610-1900	Construct W/B Bridge Pier 34 - Tie Beam > CJ + post drill rebar & Construction	9	24-Feb-16	04-Mar-16																	Construct W/B Bridge Pier 34 - Tie Beam > CJ + post drill rebar & Construction				
0630-2513	Erection of Revised Structural Support of Pier 29 Obstructing Construction of ADB Substructure	5	17-Feb-16 A	25-Feb-16																	Erection of Revised Structural Support of Pier 29 Obstructing Construction of ADB Substructure				
0630-2515	Erection of Revised Structural Support of Pier 30 Obstructing Construction of ADB Substructure	7	26-Feb-16	04-Mar-16																	Erection of Revised Structural Support of Pier 30 Obstructing Construction of ADB Substructure				

█ Remaining Level of Effort █ Remaining Work
█ Actual Level of Effort █ Critical Remaining Work
█ Actual Work ◆ Milestone

Contract HY/2009/19
3 Months Rolling Programme(as at 20-Feb-2016)

Activity ID	Activity Name	Rem Dur	Start	Finish	2016																				
					February			March				April				May				June					
					14	21	28	06	13	20	27	03	10	17	24	01	08	15	22	29	05				
0630-2518	Reconstruction of Special Hoarding	0	23-Jan-16 A	31-Jan-16 A	Special Hoarding																				
Admin Building - Outstanding Works After Hanover to CC																									
0630-2630	Drainage (Pier 34) - Excav for Manhole & Pipes (2nos MH+ 20.85m 450D & 9.32m 225D Pipes)	3	07-Mar-16	09-Mar-16	■ Drainage (Pier 34) - Excav for Manhole & Pipes (2nos MH+ 20.85m 450D & 9.32m 225D Pipes)																				
0630-2640	Drainage (Pier 32 -33) - Construct Manhole (2 Nos)	7	10-Mar-16	17-Mar-16	■ Drainage (Pier 32-33) - Construct Manhole (2 Nos)																				
0630-2650	Drainage (Pier 32 -33) - Lay Pipes & Concrete Surrounds (30.17m)	8	15-Mar-16	23-Mar-16	■ Drainage (Pier 32 -33) - Lay Pipes & Concrete Surrounds (30.17m)																				
0630-2660	Drainage (Pier 32 -33) - Backfill to Finish Level	4	24-Mar-16	30-Mar-16	■ Drainage (Pier 32 -33) - Backfill to Finish Level																				
0630-2670	Drainage (Pier 32-33) - Excav for Manhole & Pipes (4nos MH+ 7.20m 450D & 18.70 225D Pipes)	3	10-Mar-16	12-Mar-16	■ Drainage (Pier 32-33) - Excav for Manhole & Pipes (4nos MH+ 7.20m 450D & 18.70 225D Pipes)																				
0630-2680	Drainage (Pier 32 -33) - Construct Manhole (4 Nos)	14	14-Mar-16	31-Mar-16	■ Drainage (Pier 32 -33) - Construct Manhole (4 Nos)																				
0630-2690	Drainage (Pier 32 -33) - Lay Pipes & Concrete Surrounds (25.90m)	7	29-Mar-16	06-Apr-16	■ Drainage (Pier 32 -33) - Lay Pipes & Concrete Surrounds (25.90m)																				
0630-2700	Drainage (Pier 32 -33) - Backfill to Finish Level	4	07-Apr-16	11-Apr-16	■ Drainage (Pier 32 -33) - Backfill to Finish Level																				
0630-2705	Construct Road Pavement Between P31-32 within Porion VB incl sub-base	7	08-Apr-16	15-Apr-16	■ Construct Road Pavement Between P31-32 within Porion VB incl sub-base																				
0630-2710	Structural Support of Pier 29 - Finishing-up Weld/Bold Connections Above ADB Level	7	05-Mar-16	12-Mar-16	■ Structural Support of Pier 29 - Finishing-up Weld/Bold Connections Above ADB Level																				
0630-2720	Structural Support of Pier 30 - Finishing-up Weld/Bold Connections Above ADB Level	7	14-Mar-16	21-Mar-16	■ Structural Support of Pier 30 - Finishing-up Weld/Bold Connections Above ADB Level																				
0630-2730	Admin Building - Complete Outstanding Works	0		15-Apr-16*	◆ Admin Building - Complete Outstanding Works																				
Admin Building - Ground Beams to be Completed after CC Basement (Timing to be Confirmed)																									
0630-1880	Grd. Beam - (GL > P-R) - Removal of Existing Sheet Piles	4	23-Mar-16	29-Mar-16	■ Grd. Beam - (GL > P-R) - Removal of Existing Sheet Piles																				
0630-1900	Grd. Beam - (GL > P-R) - Excavate to formation level + Blinding Layer Casting	5	30-Mar-16	05-Apr-16	■ Grd. Beam - (GL > P-R) - Excavate to formation level + Blinding Layer Casting																				
0630-1920	Grd. Beam - (GL > P-R) - Install Capping Plate	6	05-Apr-16	11-Apr-16	■ Grd. Beam - (GL > P-R) - Install Capping Plate																				
0630-1940	Grd. Beam - (GL > P-R) - Rebar Fixing for Beam	7	08-Apr-16	15-Apr-16	■ Grd. Beam - (GL > P-R) - Rebar Fixing for Beam																				
0630-1960	Grd. Beam - (GL > P-R) - Erect Formworks for Beam	4	16-Apr-16	20-Apr-16	■ Grd. Beam - (GL > P-R) - Erect Formworks for Beam																				
0630-1980	Grd. Beam - (GL > P-R) - Cast Concrete for Beam	1	21-Apr-16	21-Apr-16	■ Grd. Beam - (GL > P-R) - Cast Concrete for Beam																				
0630-2000	Grd. Beam - (GL > P-R) - Formworks Removal	1	22-Apr-16	22-Apr-16	■ Grd. Beam - (GL > P-R) - Formworks Removal																				
0630-2036	ADB(Pier29-30) - West Basement (GL > 1-2.0/C-F) - 1st Layer Excav Approx. +2.5mPD	3	23-Mar-16	26-Mar-16	■ ADB(Pier29-30) - West Basement (GL > 1-2.0/C-F) - 1st Layer Excav Approx. +2.5mPD																				
0630-2037	ADB(Pier29-30) - West Basement (GL > 1-2.0/C-F) - Install Strut and Waling Support	4	29-Mar-16	01-Apr-16	■ ADB(Pier29-30) - West Basement (GL > 1-2.0/C-F) - Install Strut and Waling Support																				
0630-2038	ADB(Pier29-30) - West Basement (GL > 1-2.0/C-F) - 2nd Layer Excav to Ground Beam Formation level + blinding	3	02-Apr-16	06-Apr-16	■ ADB(Pier29-30) - West Basement (GL > 1-2.0/C-F) - 2nd Layer Excav to Ground Beam Formation level + blinding																				
0630-2040	ADB(Pier29-30) - West Basement (GL > 1-2.0/C-F) - Prepare CJ + Install Capping Plate	3	07-Apr-16	09-Apr-16	■ ADB(Pier29-30) - West Basement (GL > 1-2.0/C-F) - Prepare CJ + Install Capping Plate																				
0630-2080	ADB(Pier29-30) - West Basement (GL > 1-2.0/C-F) - Rebar Fixing for Ground Beam	5	08-Apr-16	13-Apr-16	■ ADB(Pier29-30) - West Basement (GL > 1-2.0/C-F) - Rebar Fixing for Ground Beam																				
0630-2100	ADB(Pier29-30) - West Basement (GL > 1-2.0/C-F) - Erect Formworks for Ground Beam	4	14-Apr-16	18-Apr-16	■ ADB(Pier29-30) - West Basement (GL > 1-2.0/C-F) - Erect Formworks for Ground Beam																				
0630-2120	ADB(Pier29-30) - West Basement (GL > 1-2.0/C-F) - Cast Concrete for Ground Beam	1	19-Apr-16	19-Apr-16	■ ADB(Pier29-30) - West Basement (GL > 1-2.0/C-F) - Cast Concrete for Ground Beam																				
0630-2140	ADB(Pier29-30) - West Basement (GL > 1-2.0/C-F) - Formworks Removal	2	20-Apr-16	21-Apr-16	■ ADB(Pier29-30) - West Basement (GL > 1-2.0/C-F) - Formworks Removal																				
0630-2160	Complete ADB Ground Beam (Portion VD)	0		21-Apr-16	◆ Complete ADB Ground Beam (Portion VD)																				
10 - SECTION X OF THE WORKS																									
10.1 - E/B Bridges (Bridge D, E and F)																									
10.1.1 - Marine Pier Construction																									
Pier F01 to F02																									
1011-8600	F1B Pier/Column Construction	12	20-Feb-16	04-Mar-16	■ F1B Pier/Column Construction																				
1011-8620	F1B Crosshead Construction	18	05-Mar-16	26-Mar-16	■ F1B Crosshead Construction																				
1011-8640	Bearing installation pier F1B & F2B	12	29-Mar-16	12-Apr-16	■ Bearing installation pier F1B & F2B																				
10.2 - W/B Bridges (Bridge C and F)																									

■ Remaining Level of Effort ■ Remaining Work
■ Actual Level of Effort ■ Critical Remaining Work
■ Actual Work ◆ Milestone

Contract HY/2009/19
3 Months Rolling Programme(as at 20-Feb-2016)

Activity ID	Activity Name	Rem Dur	Start	Finish	2016																		
					February			March				April				May				June			
					14	21	28	06	13	20	27	03	10	17	24	01	08	15	22	29	05		
10.2.1 - Pier Construction																							
Pier 38 to 43																							
1021-1844	Pier 38 (F3C) - Erection of Scaffolding	0	20-Jan-16 A	05-Feb-16 A	■ Pier 38 (F3C) - Erection of Scaffolding																		
1021-1845	Pier 38 (F3C) - Place bottom formwork for working platform	0	11-Feb-16 A	19-Feb-16 A	■ Pier 38 (F3C) - Place bottom formwork for working platform																		
1021-1846	Pier 38 (F3C) - Fixing Reinforcement for Crosshead Bottom Layer	2	20-Feb-16	22-Feb-16	■ Pier 38 (F3C) - Fixing Reinforcement for Crosshead Bottom Layer																		
1021-1847	Pier 38 (F3C) - Installation of case-in items	3	23-Feb-16	25-Feb-16	■ Pier 38 (F3C) - Installation of case-in items																		
1021-1848	Pier 38 (F3C) - Fixing Reinforcement for Crosshead Upper Layer	2	26-Feb-16	27-Feb-16	■ Pier 38 (F3C) - Fixing Reinforcement for Crosshead Upper Layer																		
1021-1849	Pier 38 (F3C) - Installation of tie-bolts	2	29-Feb-16	01-Mar-16	■ Pier 38 (F3C) - Installation of tie-bolts																		
1021-1850	Pier 38 (F3C) - Pouring concrete for crosshead	1	03-Mar-16	03-Mar-16	■ Pier 38 (F3C) - Pouring concrete for crosshead																		
1021-1851	Pier 38 (F3C) - Remove formwork and prepare construction joint	2	04-Mar-16	05-Mar-16	■ Pier 38 (F3C) - Remove formwork and prepare construction joint																		
1021-1852	Pier 38 (F3C) - Remove formwork and scaffolding	2	09-Mar-16	10-Mar-16	■ Pier 38 (F3C) - Remove formwork and scaffolding																		
1021-1853	Pier 38 (F3C) - Remove structural steel of falsework	3	11-Mar-16	14-Mar-16	■ Pier 38 (F3C) - Remove structural steel of falsework																		
1021-1880	Pier 38 (F3C) Install Bearing	9	07-Mar-16	16-Mar-16	■ Pier 38 (F3C) Install Bearing																		
1021-1928	Pier 39 (F4C) - Fixing Reinforcement for Crosshead Upper Layer	0	22-Jan-16 A	23-Jan-16 A	■ Pier 39 (F4C) - Fixing Reinforcement for Crosshead Upper Layer																		
1021-1929	Pier 39 (F4C) - Installation of tie-bolts	0	24-Jan-16 A	25-Jan-16 A	■ Pier 39 (F4C) - Installation of tie-bolts																		
1021-1930	Pier 39 (F4C) - Pouring concrete for crosshead	0	26-Jan-16 A	26-Jan-16 A	■ Pier 39 (F4C) - Pouring concrete for crosshead																		
1021-1931	Pier 39 (F4C) - Remove formwork and prepare construction joint	0	27-Jan-16 A	29-Jan-16 A	■ Pier 39 (F4C) - Remove formwork and prepare construction joint																		
1021-1932	Pier 39 (F4C) - Remove formwork and scaffolding	0	28-Jan-16 A	30-Jan-16 A	■ Pier 39 (F4C) - Remove formwork and scaffolding																		
1021-1933	Pier 39 (F4C) - Remove structural steel of falsework	5	20-Feb-16	25-Feb-16	■ Pier 39 (F4C) - Remove structural steel of falsework																		
1021-1960	Pier 39 (F4C) Install Bearing	9	20-Feb-16	01-Mar-16	■ Pier 39 (F4C) Install Bearing																		
1021-2001	Pier 40 (F5C) - Drill holes for steel rod (24nos 30mm dim)	3	20-Feb-16	23-Feb-16	■ Pier 40 (F5C) - Drill holes for steel rod (24nos 30mm dim)																		
1021-2002	Pier 40 (F5C) - Erection of UC at the bottom layer (305x305x158UC)	4	24-Feb-16	27-Feb-16	■ Pier 40 (F5C) - Erection of UC at the bottom layer (305x305x158UC)																		
1021-2003	Pier 40 (F5C) - Erection of UC at the 2nd layer (254x124 UB)	3	29-Feb-16	02-Mar-16	■ Pier 40 (F5C) - Erection of UC at the 2nd layer (254x124 UB)																		
1021-2004	Pier 40 (F5C) - Erection of Scaffolding	4	03-Mar-16	07-Mar-16	■ Pier 40 (F5C) - Erection of Scaffolding																		
1021-2005	Pier 40 (F5C) - Place bottom formwork for working platform	4	08-Mar-16	11-Mar-16	■ Pier 40 (F5C) - Place bottom formwork for working platform																		
1021-2006	Pier 40 (F5C) - Fixing Reinforcement for Crosshead Bottom Layer	11	12-Mar-16	24-Mar-16	■ Pier 40 (F5C) - Fixing Reinforcement for Crosshead Bottom Layer																		
1021-2007	Pier 40 (F5C) - Installation of case-in items	2	26-Mar-16	29-Mar-16	■ Pier 40 (F5C) - Installation of case-in items																		
1021-2008	Pier 40 (F5C) - Fixing Reinforcement for Crosshead Upper Layer	3	30-Mar-16	01-Apr-16	■ Pier 40 (F5C) - Fixing Reinforcement for Crosshead Upper Layer																		
1021-2009	Pier 40 (F5C) - Installation of tie-bolts	2	02-Apr-16	05-Apr-16	■ Pier 40 (F5C) - Installation of tie-bolts																		
1021-2010	Pier 40 (F5C) - Pouring concrete for crosshead	1	06-Apr-16	06-Apr-16	■ Pier 40 (F5C) - Pouring concrete for crosshead																		
1021-2011	Pier 40 (F5C) - Remove formwork and prepare construction joint	3	07-Apr-16	09-Apr-16	■ Pier 40 (F5C) - Remove formwork and prepare construction joint																		
1021-2012	Pier 40 (F5C) - Remove formwork and scaffolding	3	13-Apr-16	15-Apr-16	■ Pier 40 (F5C) - Remove formwork and scaffolding																		
1021-2013	Pier 40 (F5C) - Remove structural steel of falsework	3	16-Apr-16	19-Apr-16	■ Pier 40 (F5C) - Remove structural steel of falsework																		
1021-2040	Pier 40 (F5C) Install Bearing	9	11-Apr-16	20-Apr-16	■ Pier 40 (F5C) Install Bearing																		
1021-2081	Pier 41 (F6C) - Drill holes for steel rod (24nos 30mm dim)	3	20-Feb-16	23-Feb-16	■ Pier 41 (F6C) - Drill holes for steel rod (24nos 30mm dim)																		
1021-2082	Pier 41 (F6C) - Erection of UC at the bottom layer (305x305x158UC)	4	24-Feb-16	27-Feb-16	■ Pier 41 (F6C) - Erection of UC at the bottom layer (305x305x158UC)																		
1021-2083	Pier 41 (F6C) - Erection of UC at the 2nd layer (254x124 UB)	4	29-Feb-16	03-Mar-16	■ Pier 41 (F6C) - Erection of UC at the 2nd layer (254x124 UB)																		
1021-2084	Pier 41 (F6C) - Erection of Scaffolding	6	04-Mar-16	10-Mar-16	■ Pier 41 (F6C) - Erection of Scaffolding																		
1021-2085	Pier 41 (F6C) - Place bottom formwork for working platform	4	11-Mar-16	15-Mar-16	■ Pier 41 (F6C) - Place bottom formwork for working platform																		

■ Remaining Level of Effort ■ Remaining Work
■ Actual Level of Effort ■ Critical Remaining Work
■ Actual Work ◆ Milestone

Contract HY/2009/19
3 Months Rolling Programme(as at 20-Feb-2016)

Activity ID	Activity Name	Rem Dur	Start	Finish	2016																		
					February			March				April					May				June		
					14	21	28	06	13	20	27	03	10	17	24	01	08	15	22	29	05		
1021-2086	Pier 41 (F6C) - Fixing Reinforcement for Crosshead Bottom Layer	2	16-Mar-16	17-Mar-16																			
1021-2087	Pier 41 (F6C) - Installation of case-in items	3	18-Mar-16	21-Mar-16																			
1021-2088	Pier 41 (F6C) - Fixing Reinforcement for Crosshead Upper Layer	2	22-Mar-16	23-Mar-16																			
1021-2089	Pier 41 (F6C) - Installation of tie-bolts	2	24-Mar-16	26-Mar-16																			
1021-2090	Pier 41 (F6C) - Pouring concrete for crosshead	2	29-Mar-16	30-Mar-16																			
1021-2091	Pier 41 (F6C) - Remove formwork and prepare construction joint	2	31-Mar-16	01-Apr-16																			
1021-2092	Pier 41 (F6C) - Remove formwork and scaffolding	2	07-Apr-16	08-Apr-16																			
1021-2093	Pier 41 (F6C) - Remove structural steel of falsework	3	09-Apr-16	12-Apr-16																			
1021-2120	Pier 41 (F6C) Install Bearing	9	02-Apr-16	13-Apr-16																			
1021-2161	Pier 42 (F7C) - Drill holes for steel rod (24nos 30mm dim)	2	03-Mar-16	04-Mar-16																			
1021-2162	Pier 42 (F7C) - Erection of UC at the bottom layer (305x305x158UC)	9	05-Mar-16	15-Mar-16																			
1021-2163	Pier 42 (F7C) - Erection of UC at the 2nd layer (254x124 UB)	4	16-Mar-16	19-Mar-16																			
1021-2164	Pier 42 (F7C) - Erection of Scaffolding	3	21-Mar-16	23-Mar-16																			
1021-2165	Pier 42 (F7C) - Place bottom formwork for working platform	4	24-Mar-16	30-Mar-16																			
1021-2166	Pier 42 (F7C) - Fixing Reinforcement for Crosshead Bottom Layer	2	31-Mar-16	01-Apr-16																			
1021-2167	Pier 42 (F7C) - Installation of case-in items	3	02-Apr-16	06-Apr-16																			
1021-2168	Pier 42 (F7C) - Fixing Reinforcement for Crosshead Upper Layer	2	07-Apr-16	08-Apr-16																			
1021-2169	Pier 42 (F7C) - Installation of tie-bolts	2	09-Apr-16	11-Apr-16																			
1021-2170	Pier 42 (F7C) - Pouring concrete for crosshead	2	12-Apr-16	13-Apr-16																			
1021-2171	Pier 42 (F7C) - Remove formwork and prepare construction joint	2	14-Apr-16	15-Apr-16																			
1021-2172	Pier 42 (F7C) - Remove formwork and scaffolding	1	20-Apr-16	20-Apr-16																			
1021-2173	Pier 42 (F7C) - Remove structural steel of falsework	2	21-Apr-16	22-Apr-16																			
1021-2200	Pier 42 (F7C) Install Bearing	9	16-Apr-16	26-Apr-16																			
1021-2241	Pier 43 (F8C) - Drill holes for steel rod (24nos 30mm dim)	2	21-Mar-16	22-Mar-16																			
1021-2242	Pier 43 (F8C) - Erection of UC at the bottom layer (305x305x158UC)	5	23-Mar-16	30-Mar-16																			
1021-2243	Pier 43 (F8C) - Erection of UC at the 2nd layer (254x124 UB)	3	31-Mar-16	02-Apr-16																			
1021-2244	Pier 43 (F8C) - Erection of Scaffolding	3	05-Apr-16	07-Apr-16																			
1021-2245	Pier 43 (F8C) - Place bottom formwork for working platform	5	08-Apr-16	13-Apr-16																			
1021-2246	Pier 43 (F8C) - Fixing Reinforcement for Crosshead Bottom Layer	1	14-Apr-16	14-Apr-16																			
1021-2247	Pier 43 (F8C) - Installation of case-in items	3	15-Apr-16	18-Apr-16																			
1021-2248	Pier 43 (F8C) - Fixing Reinforcement for Crosshead Upper Layer	2	19-Apr-16	20-Apr-16																			
1021-2249	Pier 43 (F8C) - Installation of tie-bolts	1	21-Apr-16	21-Apr-16																			
1021-2250	Pier 43 (F8C) - Pouring concrete for crosshead	2	22-Apr-16	23-Apr-16																			
1021-2251	Pier 43 (F8C) - Remove formwork and prepare construction joint	2	25-Apr-16	26-Apr-16																			
1021-2252	Pier 43 (F8C) - Remove formwork and scaffolding	3	30-Apr-16	03-May-16																			
1021-2253	Pier 43 (F8C) - Remove structural steel of falsework	2	04-May-16	05-May-16																			
1021-2290	Pier 43 (F8C) Install Bearing	9	27-Apr-16	06-May-16																			
Pier 36 to 37																							
1021-1640	Pier 36 (F1C) Install Bearing	0	11-Jan-16 A	26-Jan-16 A																			

	Remaining Level of Effort		Remaining Work
	Actual Level of Effort		Critical Remaining Work
	Actual Work		Milestone

Contract HY/2009/19
3 Months Rolling Programme(as at 20-Feb-2016)

Activity ID	Activity Name	Rem Dur	Start	Finish	2016																				
					February					March					April					May					June
					14	21	28	06	13	20	27	03	10	17	24	01	08	15	22	29	05				
1021-1691	Pier 37 (F2C) - Remove formwork and prepare construction joint	0	25-Jan-16 A	28-Jan-16 A	Remove formwork and prepare construction joint																				
1021-1694	Pier 37 (F2C) - Remove formwork and scaffolding	0	30-Jan-16 A	02-Feb-16 A	Remove formwork and scaffolding																				
1021-1697	Pier 37 (F2C) - Remove structural steel of falsework	0	03-Feb-16 A	05-Feb-16 A	F2C) - Remove structural steel of falsework																				
1022-1920	Pier 37 (F2C) Install Bearing + Segment	0	03-Feb-16 A	05-Feb-16 A	F2C) Install Bearing + Segment																				
Pier 20 to 25																									
1021-1100	Pier 25 Reconstruct Crosshead	0	05-Jan-16 A	28-Jan-16 A	Crosshead																				
1021-1120	Pier 25 Install Bearing	0	29-Jan-16 A	05-Feb-16 A	Install Bearing																				
1021-1360	Pier 23 Install Bearing	0	08-Jan-16 A	17-Feb-16 A	Pier 23 Install Bearing																				
1021-1430	Pier 22 Install Bearing	6	18-Jan-16 A	27-Feb-16	Pier 22 Install Bearing																				
Pier 17 to 19																									
1021-1215	Modify Pier 21 Crosshead (south wing) + Bearing	16	21-Dec-15 A	09-Mar-16	Modify Pier 21 Crosshead (south wing) + Bearing																				
1021-1225	Modify Pier 20 Crosshead (south wing) + Bearing	29	21-Dec-15 A	24-Mar-16	Modify Pier 20 Crosshead (south wing) + Bearing																				
1021-1230	Modify Pier 19 Crosshead (south wing) + Bearing	29	20-Nov-15 A	24-Mar-16	Modify Pier 19 Crosshead (south wing) + Bearing																				
1021-1235	Modify Pier 18 Crosshead (south wing) + Bearing	29	23-Oct-15 A	24-Mar-16	Modify Pier 18 Crosshead (south wing) + Bearing																				
10.2.2 - Bridge Construction																									
Bridge C1																									
1022-1000	Bridge C1 - Precast Beams Pier 17-21 W/B (9 nos)	9	16-Apr-16	26-Apr-16	Bridge C1 - Precast Beams Pier 17-21 W/B (9 nos)																				
1022-1001	Bridge C1 - Construction (Pier 17 - 21) > Erect Scaffoldings + Platform + Pre-cast Planking	7	20-Apr-16	27-Apr-16	Bridge C1 - Construction (Pier 17 - 21) > Erect Scaffolding																				
1022-1002	Bridge C1 - Construction (Pier 17 - 21) > Rebar Fixing of Deck + Diaphragm + Concreting	20	28-Apr-16	20-May-16	Bridge C1 - Construction																				
Bridge C2																									
1022-2750	Bridge C2 - Erect 6nos Pre-cast Beams - by 400T Crane	9	10-Mar-16	19-Mar-16	Bridge C2 - Erect 6nos Pre-cast Beams - by 400T Crane																				
1022-2751	Bridge C2 - Construction (Pier 21 - 22) > Erect Scaffoldings + Platform + Pre-cast Planking	7	21-Mar-16	30-Mar-16	Bridge C2 - Construction (Pier 21 - 22) > Erect Scaffoldings + Platform + Pre-cast Planking																				
1022-2752	Bridge C2 - Construction (Pier 21 - 22) > Rebar Fixing of Deck + Diaphragm + Concreting	20	31-Mar-16	23-Apr-16	Bridge C2 - Construction (Pier 21 - 22) > Rebar Fixing of Deck																				
1022-2753	Bridge C2 - Construction (Pier 21- 22) > Construct Parapet (North & South)	14	25-Apr-16	10-May-16	Bridge C2 - Construction (Pier 21- 22)																				
1022-2755	Bridge C2 - Construction (Pier 21-22) > Install Street Furniture/GullyEtc.	14	25-Apr-16	10-May-16	Bridge C2 - Construction (Pier 21-22)																				
1022-2756	Bridge C2 - Construction (Pier 21-22) > Install MJ at Pier 22	7	11-May-16	18-May-16	Bridge C2 - Construction (Pier 21-22)																				
1022-2800	Bridge C2 - Erect Pier Segment at Pier 24 (1 no) > by 400T Crane	6	22-Mar-16	30-Mar-16	Bridge C2 - Erect Pier Segment at Pier 24 (1 no) > by 400T Crane																				
1022-2802	Dismantle/Demobilize 400T Crane between Pier 25 & 24	1	23-Mar-16	23-Mar-16	Dismantle/Demobilize 400T Crane between Pier 25 & 24																				
1022-2804	Bridge C2 - Erect falsework for End Span at Pier 25 - Westside	5	24-Mar-16	31-Mar-16	Bridge C2 - Erect falsework for End Span at Pier 25 - Westside																				
1022-2805	Launch LG2 at Pier 25 to 24	2	01-Apr-16	02-Apr-16	Launch LG2 at Pier 25 to 24																				
1022-2807	Bridge C2 - Erect End-span at Pier 25 Westside (5 nos)S > By LG2	7	05-Apr-16	12-Apr-16	Bridge C2 - Erect End-span at Pier 25 Westside (5 nos)S > By LG2																				
1022-2820	Bridge C2 - Erect T-span at Pier 24 (10 nos) > By LG2	3	05-Apr-16	07-Apr-16	Bridge C2 - Erect T-span at Pier 24 (10 nos) > By LG2																				
1022-2822	Bridge C2 - Stitching at midspan between Pier 24 and 25	3	08-Apr-16	11-Apr-16	Bridge C2 - Stitching at midspan between Pier 24 and 25																				
1022-2824	Launch LG2 at Pier 23 to 22	2	12-Apr-16	13-Apr-16	Launch LG2 at Pier 23 to 22																				
1022-2826	Bridge C2 - Erect T-span at Pier 23 (12 nos) > By LG2	3	14-Apr-16	16-Apr-16	Bridge C2 - Erect T-span at Pier 23 (12 nos) > By LG2																				
1022-2827	Bridge C2 - Erect End-span at Pier 22 (4 nos) > By LG2	7	14-Apr-16	21-Apr-16	Bridge C2 - Erect End-span at Pier 22 (4 nos) > By LG2																				
1022-2828	Dismantle LG2 at Bridge C2	15	22-Apr-16	09-May-16	Dismantle LG2 at Bridge C2																				
1022-2829	Bridge C2 - Erect Pier Segment at Pier 22 (1 no) > by 400T Crane	6	27-Feb-16	05-Mar-16	Bridge C2 - Erect Pier Segment at Pier 22 (1 no) > by 400T Crane																				
1022-2846	Bridge C2 - Erect Pier Segment at Pier 23 (1 no) > by 400T Crane	6	21-Mar-16	29-Mar-16	Bridge C2 - Erect Pier Segment at Pier 23 (1 no) > by 400T Crane																				

Remaining Level of Effort	Remaining Work
Actual Level of Effort	Critical Remaining Work
Actual Work	Milestone

Contract HY/2009/19
3 Months Rolling Programme(as at 20-Feb-2016)

Activity ID	Activity Name	Rem Dur	Start	Finish	2016																				
					February			March				April					May				June				
					14	21	28	06	13	20	27	03	10	17	24	01	08	15	22	29	05				
1022-2851	Bridge C2 - Erect falsework for End Span at Pier 22 - Eastside	5	21-Mar-16	26-Mar-16																		Bridge C2 - Erect falsework for End Span at Pier 22 - Eastside			
1022-2920	Bridge C2 - Stitching at midspan between Pier 23 and 24	3	18-Apr-16	20-Apr-16																		Bridge C2 - Stitching at midspan between Pier 23 and 24			
1022-2980	Bridge C2 - Stitching at midspan between Pier 22 and 23	3	22-Apr-16	25-Apr-16																		Bridge C2 - Stitching at midspan between Pier 22 and 23			
1022-3020	Bridge C2 - External Stressing	7	26-Apr-16	03-May-16																		Bridge C2 - External Stressing			
1022-3040	Bridge C2 - Construct North Parapet - Excl. Pier 21-22	18	10-May-16	30-May-16																		Bridge C2 - Construct North Parapet - Excl. Pier 21-22			
1022-3180	Bridge C2 - Construct South Parapet - Excl. Pier 21-22	18	10-May-16	30-May-16																		Bridge C2 - Construct South Parapet - Excl. Pier 21-22			
Bridge C3																									
1022-1070	Erect/Assemble LG2 at Piers 29 and 30 + 280T Crane	5	15-Dec-15 A	25-Feb-16																		Erect/Assemble LG2 at Piers 29 and 30 + 280T Crane			
1022-1071	Launch LG2 at Pier 28 to 27	2	26-Feb-16	27-Feb-16																		Launch LG2 at Pier 28 to 27			
1022-1072	Construct Temporary road location at Oil Street to HGHK Carpark + Divert Traffic	4	20-Feb-16	24-Feb-16																		Construct Temporary road location at Oil Street to HGHK Carpark + Divert Traffic			
1022-1073	Bridge C3 - Erect falsework for End Span at Pier 28	5	25-Feb-16	01-Mar-16																		Bridge C3 - Erect falsework for End Span at Pier 28			
1022-1075	Relocate 400T Crane from EVB to W/B Bridge	0	26-Jan-16 A	30-Jan-16 A																		Relocate 400T Crane from EVB to W/B Bridge			
1022-1120	Bridge C3 - Erect Pier Segment at Pier 27 (1no) > by 400T Crane	0	01-Feb-16 A	02-Feb-16 A																		Bridge C3 - Erect Pier Segment at Pier 27 (1no) > by 400T Crane			
1022-2580	Bridge C3 - Erect T-span at Pier 27 (10 nos) > By LG2	3	20-Feb-16	23-Feb-16																		Bridge C3 - Erect T-span at Pier 27 (10 nos) > By LG2			
1022-2582	Bridge C3 - Erect End Span at Pier 28 (5 nos) > By LG2	7	02-Mar-16	09-Mar-16																		Bridge C3 - Erect End Span at Pier 28 (5 nos) > By LG2			
1022-2583	Bridge C3 - Stitching at midspan between Pier 27 and 28	2	10-Mar-16	11-Mar-16																		Bridge C3 - Stitching at midspan between Pier 27 and 28			
1022-2584	Launch LG2 at Pier 26 to 25	2	12-Mar-16	14-Mar-16																		Launch LG2 at Pier 26 to 25			
1022-2585	Bridge C3 - Erect T-span at Pier 26 (12 nos) > By LG2	3	15-Mar-16	17-Mar-16																		Bridge C3 - Erect T-span at Pier 26 (12 nos) > By LG2			
1022-2586	Bridge C3 - Stitching at midspan between Pier 26 and 27	2	18-Mar-16	19-Mar-16																		Bridge C3 - Stitching at midspan between Pier 26 and 27			
1022-2588	Bridge C3 - Erect End Segment at Pier 25 Eastside (4 nos) > By LG2	7	15-Mar-16	22-Mar-16																		Bridge C3 - Erect End Segment at Pier 25 Eastside (4 nos) > By LG2			
1022-2590	Bridge C3 - Stitching at midspan between Pier 25 and 26	2	23-Mar-16	24-Mar-16																		Bridge C3 - Stitching at midspan between Pier 25 and 26			
1022-2620	Bridge C3 - Erect Pier Segment at Pier 26 (1no) > by 400T Crane	0	02-Feb-16 A	04-Feb-16 A																		Bridge C3 - Erect Pier Segment at Pier 26 (1no) > by 400T Crane			
1022-2642	Bridge C3 - Erect Pier Segment at Pier 25 (2 nos) > by 400T Crane	7	24-Feb-16	02-Mar-16																		Bridge C3 - Erect Pier Segment at Pier 25 (2 nos) > by 400T Crane			
1022-2644	Bridge C3 - Erect falsework for End Span at Pier 25 - Eastside	5	03-Mar-16	08-Mar-16																		Bridge C3 - Erect falsework for End Span at Pier 25 - Eastside			
1022-2740	Bridge C3 - External Stressing	10	26-Mar-16	08-Apr-16																		Bridge C3 - External Stressing			
1022-2760	Bridge C3 - Construct North Parapet (83m)	18	09-Apr-16	29-Apr-16																		Bridge C3 - Construct North Parapet (83m)			
1022-2780	Bridge C3 - Construct South Parapet (83m)	18	09-Apr-16	29-Apr-16																		Bridge C3 - Construct South Parapet (83m)			
1022-4110	Bridge C3 - Construct Int. Single Noise End. Bridge C3 (83m)	24	30-Apr-16	27-May-16																		Bridge C3 - Construct Int. Single Noise End. Bridge C3 (83m)			
1022-4111	Bridge C3 - Deck Road Waterproofing, Surfacing & Marking	18	18-May-16	07-Jun-16																		Bridge C3 - Deck Road Waterproofing, Surfacing & Marking			
Bridge C4																									
1022-1552	Bridge C4 - Construct South Parapet (108m)	20	29-Feb-16	22-Mar-16																		Bridge C4 - Construct South Parapet (108m)			
1022-1555	Bridge C4 - Construct North Parapet (108m)	20	29-Feb-16	22-Mar-16																		Bridge C4 - Construct North Parapet (108m)			
1022-1558	Bridge C4 - Construct Int. Single Noise End. Bridge C4 (108m) - Stage 1 (sides)	20	23-Mar-16	18-Apr-16																		Bridge C4 - Construct Int. Single Noise End. Bridge C4 (108m) - Stage 1 (sides)			
1022-1561	Bridge C4 - Construct Int. Single Noise End. Bridge C4 (108m) - Stage 2 (arch)	24	23-Mar-16	22-Apr-16																		Bridge C4 - Construct Int. Single Noise End. Bridge C4 (108m) - Stage 2 (arch)			
1022-1564	Bridge C4 - Deck Road Waterproofing, Surfacing & Marking	7	26-Apr-16	03-May-16																		Bridge C4 - Deck Road Waterproofing, Surfacing & Marking			
Bridge C5																									
1022-3905	Pier 33 - P32-33 End Span - Hanging Segments	0	23-Jan-16 A	25-Jan-16 A																		Pier 33 - P32-33 End Span - Hanging Segments			
1022-3907	Pier 33 - P32-33 End Span - Erect Segments	0	26-Jan-16 A	26-Jan-16 A																		Pier 33 - P32-33 End Span - Erect Segments			
1022-3909	Pier 33 - P32-33 End Span - Stitching	0	27-Jan-16 A	29-Jan-16 A																		Pier 33 - P32-33 End Span - Stitching			

Remaining Level of Effort	Remaining Work
Actual Level of Effort	Critical Remaining Work
Actual Work	Milestone

Contract HY/2009/19
3 Months Rolling Programme(as at 20-Feb-2016)

Activity ID	Activity Name	Rem Dur	Start	Finish	2016																				
					February					March					April					May				June	
					14	21	28	06	13	20	27	03	10	17	24	01	08	15	22	29	05				
1022-3911	Pier 33 - P32-33 End Span - Formwork Fixing for and Grouting for Bearing	0	27-Jan-16 A	29-Jan-16 A	End Span - Formwork Fixing for and Grouting for Bearing																				
1022-3913	Pier 33 - P32-33 End Span - Prestress Span Tendons	0	30-Jan-16 A	30-Jan-16 A	End Span - Prestress Span Tendons																				
1022-3915	Pier 33 - P32-33 End Span - Remove Hanger Bar & Hanger Beam & Stitching Formwork	0	01-Feb-16 A	01-Feb-16 A	33 End Span - Remove Hanger Bar & Hanger Beam & Stitching Formwork																				
1022-3917	Pier 34 - T Span Erection (4 pairs)	0	27-Jan-16 A	04-Feb-16 A	Span Erection (4 pairs)																				
1022-3919	Bridge C5 T Span Stitching - Install Clamping Beam and Adjust T span (P33-P34)	0	05-Feb-16 A	12-Feb-16 A	Bridge C5 T Span Stitching - Install Clamping Beam and Adjust T span (P33-P34)																				
1022-3921	Bridge C5 T Span Stitching - Stitching (P33-P34)	0	13-Feb-16 A	17-Feb-16 A	Bridge C5 T Span Stitching - Stitching (P33-P34)																				
1022-3923	Bridge C5 T Span Stitching - Prestress Span Tendons (P33-P34)	0	13-Feb-16 A	16-Feb-16 A	Bridge C5 T Span Stitching - Prestress Span Tendons (P33-P34)																				
1022-3924	Abut. D12 (MJ Left) - End Span Erection - Hanging Segments	2	24-Feb-16	25-Feb-16	Abut. D12 (MJ Left) - End Span Erection - Hanging Segments																				
1022-3927	Abut. D12 (MJ Left) - End Span Erection - Erect Segments	1	26-Feb-16	26-Feb-16	Abut. D12 (MJ Left) - End Span Erection - Erect Segments																				
1022-3930	Abut. D12 (MJ Left) - End Span Erection - Stitching	3	27-Feb-16	01-Mar-16	Abut. D12 (MJ Left) - End Span Erection - Stitching																				
1022-3933	Abut. D12 (MJ Left) - End Span Erection - Formwork Fixing for and Grouting for Bearing	3	27-Feb-16	01-Mar-16	Abut. D12 (MJ Left) - End Span Erection - Formwork Fixing for and Grouting for Bearing																				
1022-3936	Abut. D12 (MJ Left) - End Span Erection - Prestress Span Tendons	1	02-Mar-16	02-Mar-16	Abut. D12 (MJ Left) - End Span Erection - Prestress Span Tendons																				
1022-3939	Abut. D12 (MJ Left) - End Span Erection - Remove Hanger Bar & Hanger Beam & Stitching Formwork	1	03-Mar-16	03-Mar-16	Abut. D12 (MJ Left) - End Span Erection - Remove Hanger Bar & Hanger Beam & Stitching Formwork																				
1022-3942	Prestress Extenral Tendon of Bridge C5	12	03-Mar-16	16-Mar-16	Prestress Extenral Tendon of Bridge C5																				
1022-3950	Bridge C5 - Construct North Parapet (75m)	16	17-Mar-16	07-Apr-16	Bridge C5 - Construct North Parapet (75m)																				
1022-3951	Bridge C5 - Construct South Parapet (75m)	16	17-Mar-16	07-Apr-16	Bridge C5 - Construct South Parapet (75m)																				
1022-3952	Bridge C5 - Construct Int. Single Noise End. Bridge C5 (75m) - Stage 1	18	19-Apr-16	09-May-16	Bridge C5 - Construct Int. Single Noise																				
1022-3953	Bridge C5 - Construct Int. Single Noise End. Bridge C5 (75m) - Stage 2	18	19-Apr-16	09-May-16	Bridge C5 - Construct Int. Single Noise																				
1022-3954	Bridge C5 - Deck Road Waterproofing, Surfacing & Marking	7	10-May-16	17-May-16	Bridge C5 - Deck Road Wa																				
Bridge F1C																									
1022.1-3955	LG-A Launching - Deactivate MS at P32 and Relocate to D12 by Engage RL at P31-32	0	18-Feb-16 A	18-Feb-16 A	LG-A Launching - Deactivate MS at P32 and Relocate to D12 by Engage RL at P31-32																				
1022.1-3965	LG-A Launching - Deactivate the MS at P33 and Engage FL at F1C/Pier36	2	19-Feb-16 A	22-Feb-16	LG-A Launching - Deactivate the MS at P33 and Engage FL at F1C/Pier36																				
1022.1-3975	Pier 36 - Install Pier Segment - Place Pier Segment	1	23-Feb-16	23-Feb-16	Pier 36 - Install Pier Segment - Place Pier Segment																				
1022.1-3985	Pier 36 - Install Pier Segment - Adjust Segment Level and Location	2	24-Feb-16	25-Feb-16	Pier 36 - Install Pier Segment - Adjust Segment Level and Location																				
1022.1-3995	Pier 36 - Install Pier Segment - Grouting the Bearing Upper Plinth	4	26-Feb-16	01-Mar-16	Pier 36 - Install Pier Segment - Grouting the Bearing Upper Plinth																				
1022.1-4005	Pier 36 - Install Pier Segment - Stressing Nailing	1	02-Mar-16	02-Mar-16	Pier 36 - Install Pier Segment - Stressing Nailing																				
1022.1-4015	Pier 36 - Install MS at Pier 36	1	04-Mar-16	04-Mar-16	Pier 36 - Install MS at Pier 36																				
1022.1-4025	LG-A Launching - Shift the MS from D12 Right to Left	1	05-Mar-16	05-Mar-16	LG-A Launching - Shift the MS from D12 Right to Left																				
1022.1-4035	LG-A Launching - Deactivate the MS at P34 and Engage FL at F2C/Pier37	3	07-Mar-16	09-Mar-16	LG-A Launching - Deactivate the MS at P34 and Engage FL at F2C/Pier37																				
1022.1-4045	Pier 37 - Install Pier Segment - Place Pier Segment	1	10-Mar-16	10-Mar-16	Pier 37 - Install Pier Segment - Place Pier Segment																				
1022.1-4055	Pier 37 - Install Pier Segment - Adjust Segment Level and Location	2	11-Mar-16	12-Mar-16	Pier 37 - Install Pier Segment - Adjust Segment Level and Location																				
1022.1-4065	Pier 37 - Install Pier Segment - Grouting the Bearing Upper Plinth	4	14-Mar-16	17-Mar-16	Pier 37 - Install Pier Segment - Grouting the Bearing Upper Plinth																				
1022.1-4075	Pier 37 - Install Pier Segment - Stressing Nailing	1	18-Mar-16	18-Mar-16	Pier 37 - Install Pier Segment - Stressing Nailing																				
1022.1-4085	Pier 37 - Install MS at F2C/Pier37	1	19-Mar-16	19-Mar-16	Pier 37 - Install MS at F2C/Pier37																				
1022.1-4095	Pier 36 - T Span Erection (6 pairs)	4	11-Mar-16	15-Mar-16	Pier 36 - T Span Erection (6 pairs)																				
1022.1-4105	Abut. D12 (MJ Right) - End Span Erection - Hanging Segments	3	16-Mar-16	18-Mar-16	Abut. D12 (MJ Right) - End Span Erection - Hanging Segments																				
1022.1-4115	Abut. D12 (MJ Right) - End Span Erection - Erect Segments	2	19-Mar-16	21-Mar-16	Abut. D12 (MJ Right) - End Span Erection - Erect Segments																				
1022.1-4125	Abut. D12 (MJ Right) - End Span Erection - Stitching	3	22-Mar-16	24-Mar-16	Abut. D12 (MJ Right) - End Span Erection - Stitching																				
1022.1-4135	Abut. D12 (MJ Right) - End Span Erection - Formwork Fixing for and Grouting for Bearing	3	22-Mar-16	24-Mar-16	Abut. D12 (MJ Right) - End Span Erection - Formwork Fixing for and Grouting for Bearing																				

Remaining Level of Effort Remaining Work
 Actual Level of Effort Critical Remaining Work
 Actual Work Milestone

Contract HY/2009/19
3 Months Rolling Programme(as at 20-Feb-2016)

Activity ID	Activity Name	Rem Dur	Start	Finish	2016																				
					February				March				April				May				June				
					14	21	28	06	13	20	27	03	10	17	24	01	08	15	22	29	05				
1022.1-4145	Abut. D12 (MJ Right) - End Span Erection - Prestress Span Tendons	1	26-Mar-16	26-Mar-16																		■ Abut. D12 (MJ Right) - End Span Erection - Prestress Span Tendons			
1022.1-4155	Abut. D12 (MJ Right) - End Span Erection - Remove Hanger Bar & Hanger Beam & Stitching Formwork	1	29-Mar-16	29-Mar-16																		■ Abut. D12 (MJ Right) - End Span Erection - Remove Hanger Bar & Hanger Beam & Stitching Fo			
1022.1-4165	Pier 37 - T Span Erection (3 pairs)	2	22-Mar-16	23-Mar-16																		■ Pier 37 - T Span Erection (3 pairs)			
1022.1-4175	LG-A Launching - Deactivate the MS at D12 and Engage FL at F3C/Pier38	3	24-Mar-16	29-Mar-16																		■ LG-A Launching - Deactivate the MS at D12 and Engage FL at F3C/Pier38			
1022.1-4185	Pier 38 - Install Pier Segment - Place Pier Segment	2	30-Mar-16	31-Mar-16																		■ Pier 38 - Install Pier Segment - Place Pier Segment			
1022.1-4195	Pier 38 - Install Pier Segment - Adjust Segment Level and Location	4	01-Apr-16	06-Apr-16																		■ Pier 38 - Install Pier Segment - Adjust Segment Level and Location			
1022.1-4205	Pier 38 - Install Pier Segment - Install the Tie & Packing System	1	07-Apr-16	07-Apr-16																		■ Pier 38 - Install Pier Segment - Install the Tie & Packing System			
1022.1-4215	Pier 38 - Install MS at F3C/Pier38 (Left)	1	08-Apr-16	08-Apr-16																		■ Pier 38 - Install MS at F3C/Pier38 (Left)			
1022.1-4225	Pier 37 - T Span Erection (2 pairs)	1	01-Apr-16	01-Apr-16																		■ Pier 37 - T Span Erection (2 pairs)			
1022.1-4235	LG-A Launching - Deactivate the MS at F1C and Engage FL at F4C/Pier39	3	02-Apr-16	06-Apr-16																		■ LG-A Launching - Deactivate the MS at F1C and Engage FL at F4C/Pier39			
1022.1-4240	Prestress Extenral Tendon of Bridge F1C	13	18-Apr-16	02-May-16																		■ Prestress Extenral Tendon of Bridge F1C			
1022.1-4245	Bridge F1C - Construct South Parapet (86m)	18	03-May-16	23-May-16																		■ Bridge F1C - Cons			
Bridge F2C																									
1022.1-4255	Pier 39 - Install Pier Segment - Place Pier Segment	1	07-Apr-16	07-Apr-16																		■ Pier 39 - Install Pier Segment - Place Pier Segment			
1022.1-4258	Pier 39 - Install Pier Segment - Adjust Segment Level and Location	2	08-Apr-16	09-Apr-16																		■ Pier 39 - Install Pier Segment - Adjust Segment Level and Location			
1022.1-4261	Pier 39 - Install Pier Segment - Grouting the Bearing Upper Plinth	4	11-Apr-16	14-Apr-16																		■ Pier 39 - Install Pier Segment - Grouting the Bearing Upper Plinth			
1022.1-4264	Pier 39 - Install Pier Segment - Stressing Nailing	1	15-Apr-16	15-Apr-16																		■ Pier 39 - Install Pier Segment - Stressing Nailing			
1022.1-4267	Pier 39 - Install MS at F4C/Pier39	1	16-Apr-16	16-Apr-16																		■ Pier 39 - Install MS at F4C/Pier39			
1022.1-4270	Bridge F1-F2 T Span Stitching - Install Clamping Beam and Adjust T span (F1-F2)	1	07-Apr-16	07-Apr-16																		■ Bridge F1-F2 T Span Stitching - Install Clamping Beam and Adjust T span (F1-F2)			
1022.1-4273	Bridge F1-F2 T Span Stitching - Stitching (F1-F2)	2	08-Apr-16	09-Apr-16																		■ Bridge F1-F2 T Span Stitching - Stitching (F1-F2)			
1022.1-4276	Bridge F1-F2 T Span Stitching - Prestress Span Tendons (F1-F2)	1	11-Apr-16	11-Apr-16																		■ Bridge F1-F2 T Span Stitching - Prestress Span Tendons (F1-F2)			
1022.1-4279	Pier 38 - End Span Erection - Hanging Segments	2	08-Apr-16	09-Apr-16																		■ Pier 38 - End Span Erection - Hanging Segments			
1022.1-4282	Pier 38 - End Span Erection - Erect Segments	1	11-Apr-16	11-Apr-16																		■ Pier 38 - End Span Erection - Erect Segments			
1022.1-4285	Pier 38 - End Span Erection - Stitching	3	12-Apr-16	14-Apr-16																		■ Pier 38 - End Span Erection - Stitching			
1022.1-4288	Pier 38 - End Span Erection - Formwork Fixing for and Grouting for Bearing	3	12-Apr-16	14-Apr-16																		■ Pier 38 - End Span Erection - Formwork Fixing for and Grouting for Beari			
1022.1-4291	Pier 38 - End Span Erection - Prestress Span Tendons	1	15-Apr-16	15-Apr-16																		■ Pier 38 - End Span Erection - Prestress Span Tendons			
1022.1-4294	Pier 38 - End Span Erection - Remove Hanger Bar & Hanger Beam & Stitching Formwork	1	16-Apr-16	16-Apr-16																		■ Pier 38 - End Span Erection - Remove Hanger Bar & Hanger Beam &			
1022.1-4297	LG-A Launching - Shift the MS from F3C/Pier38 Right to Left	1	18-Apr-16	18-Apr-16																		■ LG-A Launching - Shift the MS from F3C/Pier38 Right to Left			
1022.1-4300	LG-A Launching - Deactivate the MS at F2C/Pier37 and Engage FL at F5C/Pier40	3	19-Apr-16	21-Apr-16																		■ LG-A Launching - Deactivate the MS at F2C/Pier37 and Engage			
1022.1-4303	Pier 40 - Install Pier Segment - Place Pier Segment (2nos.)	2	22-Apr-16	23-Apr-16																		■ Pier 40 - Install Pier Segment - Place Pier Segment (2nos.)			
1022.1-4306	Pier 40 - Install Pier Segment - Adjust Segment Level and Location	4	25-Apr-16	28-Apr-16																		■ Pier 40 - Install Pier Segment - Adjust Segment Level a			
1022.1-4309	Pier 40 - Install Pier Segment - Install the Tie & Packing System	1	29-Apr-16	29-Apr-16																		■ Pier 40 - Install Pier Segment - Install the Tie & Packi			
1022.1-4312	Pier 40 - Install Pier Segment - Install MS at F5C/Pier40 (Right)	1	30-Apr-16	30-Apr-16																		■ Pier 40 - Install Pier Segment - Install MS at F5C/P			
1022.1-4315	Pier 39(MJ Right) - T Span Erection (6 pairs)	3	25-Apr-16	27-Apr-16																		■ Pier 39(MJ Right) - T Span Erection (6 pairs)			
1022.1-4318	Pier 39(MJ Right) - End Span Erection - Hanging Segments	2	28-Apr-16	29-Apr-16																		■ Pier 39(MJ Right) - End Span Erection - Hanging Se			
1022.1-4321	Pier 39(MJ Right) - End Span Erection	1	30-Apr-16	30-Apr-16																		■ Pier 39(MJ Right) - End Span Erection			
1022.1-4324	Pier 39(MJ Right) - End Span Erection - Stitching	3	02-May-16	04-May-16																		■ Pier 39(MJ Right) - End Span Erection - Stitc			
1022.1-4327	Pier 39(MJ Right) - End Span Erection - Formwork Fixing for and Grouting for Bearing	3	02-May-16	04-May-16																		■ Pier 39(MJ Right) - End Span Erection - Forn			
1022.1-4330	Pier 39(MJ Right) - End Span Erection - Prestress Span Tendons	1	05-May-16	05-May-16																		■ Pier 39(MJ Right) - End Span Erection - Pre			

Remaining Level of Effort Remaining Work
 Actual Level of Effort Critical Remaining Work
 Actual Work Milestone

Contract HY/2009/19
3 Months Rolling Programme(as at 20-Feb-2016)

Activity ID	Activity Name	Rem Dur	Start	Finish	2016																				
					February					March					April					May					June
					14	21	28	06	13	20	27	03	10	17	24	01	08	15	22	29	05				
1022.1-4333	Pier 39(MJ Right) - End Span Erection - Remove Hanger Bar & Hanger Beam & Stitching Formwork	1	06-May-16	06-May-16																		█ Pier 39(MJ Right) - End Span Erection - R			
1022.1-4336	Pier 40(MJ Left) - End Span Erection - Hanging Segments	2	02-May-16	03-May-16																		█ Pier 40(MJ Left) - End Span Erection - Hangin			
1022.1-4339	Pier 40(MJ Left) - End Span Erection - Erect Segments	1	04-May-16	04-May-16																		█ Pier 40(MJ Left) - End Span Erection - Erect			
1022.1-4342	Pier 40(MJ Left) - End Span Erection - Stitching	3	05-May-16	07-May-16																		█ Pier 40(MJ Left) - End Span Erection - St			
1022.1-4345	Pier 40(MJ Left) - End Span Erection - Formwork Fixing for and Grouting for Bearing	3	05-May-16	07-May-16																		█ Pier 40(MJ Left) - End Span Erection - F			
1022.1-4348	Pier 40(MJ Left) - End Span Erection - Prestress Span Tendons	1	09-May-16	09-May-16																		█ Pier 40(MJ Left) - End Span Erection -			
1022.1-4351	Pier 40(MJ Left) - End Span Erection - Remove Hanger Bar & Hanger Beam & Stitching Formwork	1	10-May-16	10-May-16																		█ Pier 40(MJ Left) - End Span Erection			
1022.1-4354	LG-A Launching - Deactivate the MS at F3C/Pier37 and Engage FL at F6C/Pier41	3	11-May-16	13-May-16																		█ LG-A Launching - Deactivate the			
1022.1-4355	Prestress Extenral Tendon of Bridge F2C/Pier36	12	10-May-16	23-May-16																		█ Prestress Extenral			
Bridge F3C																									
1022.1-4370	Pier 41 - Install Pier Segment - Place Pier Segment	1	14-May-16	14-May-16																		█ Pier 41 - Install Pier Segment -			
1022.1-4375	Pier 41 - Install Pier Segment - Adjust Segment Level and Location	2	16-May-16	17-May-16																		█ Pier 41 - Install Pier Segme			
1022.1-4380	Pier 41 - Install Pier Segment - Grouting the Bearing Upper Plinth	4	18-May-16	21-May-16																		█ Pier 41 - Install Pier S			
10.3 - Middle Bridge (Bridge F)																									
10.3.1 - Pier Construction																									
Abutment D12																									
1031-1920	Complete ABUT D12 at Middle Bridge	20	17-Mar-16	12-Apr-16																		█ Complete ABUT D12 at Middle Bridge			
10.6 - Tunnel Approach Ramp																									
10.6.1 - Approach Ramp (Excluding Portion IIB)																									
Bored Piles																									
1061-1120	Bored Piles Testing Approach Ramp (112 nos)	60	01-Jun-15 A	03-May-16																		█ Bored Piles Testing Approach Ramp (112 nos)			
1061-3980	Pre Bored H-Pile > Pile Ramp - BN14 A	0	28-Jan-16 A	30-Jan-16 A																		█ Pre Bored H-Pile > Pile Ramp - BN14 A			
1061-3981	Pre Bored H-Pile > Pile Ramp - BN14 A - (H-Pile + Grouting)	1	20-Feb-16	20-Feb-16																		█ Pre Bored H-Pile > Pile Ramp - BN14 A - (H-Pile + Grouting)			
1061-4000	Pre Bored H-Pile > Pile Ramp - BN14 B	0	23-Jan-16 A	26-Jan-16 A																		█ Pre Bored H-Pile > Pile Ramp - BN14 B			
1061-4001	Pre Bored H-Pile > Pile Ramp - BN14 B - (H-Pile + Grouting)	1	20-Feb-16	20-Feb-16																		█ Pre Bored H-Pile > Pile Ramp - BN14 B - (H-Pile + Grouting)			
1061-40221	Pre Bored H-Pile > Pile Ramp - BN15 A - (H-Pile + Grouting)	0	05-Feb-16 A	05-Feb-16 A																		█ Pre Bored H-Pile > Pile Ramp - BN15 A - (H-Pile + Grouting)			
1061-4221	Pre Bored H-Pile > Pile Ramp - BM05 A - (H-Pile + Grouting)	1	20-Feb-16	20-Feb-16																		█ Pre Bored H-Pile > Pile Ramp - BM05 A - (H-Pile + Grouting)			
1061-4240	Pre Bored H-Pile > Pile Ramp - BM05 B	0	16-Feb-16 A	17-Feb-16 A																		█ Pre Bored H-Pile > Pile Ramp - BM05 B			
1061-4241	Pre Bored H-Pile > Pile Ramp - BM05 B - (H-Pile + Grouting)	1	20-Feb-16	20-Feb-16																		█ Pre Bored H-Pile > Pile Ramp - BM05 B - (H-Pile + Grouting)			
1061-4260	Pre Bored H-Pile > Pile Ramp - BM04 A	3	20-Feb-16	23-Feb-16																		█ Pre Bored H-Pile > Pile Ramp - BM04 A			
1061-4261	Pre Bored H-Pile > Pile Ramp - BM04 A - (H-Pile + Grouting)	1	24-Feb-16	24-Feb-16																		█ Pre Bored H-Pile > Pile Ramp - BM04 A - (H-Pile + Grouting)			
1061-4280	Pre Bored H-Pile > Pile Ramp - BM04 B	3	24-Feb-16	26-Feb-16																		█ Pre Bored H-Pile > Pile Ramp - BM04 B			
1061-4281	Pre Bored H-Pile > Pile Ramp - BM04 B - (H-Pile + Grouting)	1	27-Feb-16	27-Feb-16																		█ Pre Bored H-Pile > Pile Ramp - BM04 B - (H-Pile + Grouting)			
1061-4300	Pre Bored H-Pile > Pile Ramp - BM03 A	3	27-Feb-16	01-Mar-16																		█ Pre Bored H-Pile > Pile Ramp - BM03 A			
1061-4301	Pre Bored H-Pile > Pile Ramp - BM03 A - (H-Pile + Grouting)	1	02-Mar-16	02-Mar-16																		█ Pre Bored H-Pile > Pile Ramp - BM03 A - (H-Pile + Grouting)			
1061-4320	Pre Bored H-Pile > Pile Ramp - BM03 B	3	02-Mar-16	04-Mar-16																		█ Pre Bored H-Pile > Pile Ramp - BM03 B			
1061-4321	Pre Bored H-Pile > Pile Ramp - BM03 B - (H-Pile + Grouting)	1	05-Mar-16	05-Mar-16																		█ Pre Bored H-Pile > Pile Ramp - BM03 B - (H-Pile + Grouting)			
1061-4341	Pre Bored H-Pile > Pile Ramp - BS16 A - (H-Pile + Grouting)	0	02-Feb-16 A	02-Feb-16 A																		█ Pre Bored H-Pile > Pile Ramp - BS16 A - (H-Pile + Grouting)			
1061-4420	Pre Bored H-Pile > Pile Ramp - BS14 A	3	05-Mar-16	08-Mar-16																		█ Pre Bored H-Pile > Pile Ramp - BS14 A			

Remaining Level of Effort Remaining Work
 Actual Level of Effort Critical Remaining Work
 Actual Work Milestone

Contract HY/2009/19
3 Months Rolling Programme(as at 20-Feb-2016)

Activity ID	Activity Name	Rem Dur	Start	Finish	2016																				
					February				March					April					May				June		
					14	21	28	06	13	20	27	03	10	17	24	01	08	15	22	29	05				
1061-4421	Pre Bored H-Pile > Pile Ramp - BS14 A - (H-Pile + Grouting)	1	09-Mar-16	09-Mar-16					█														█ Pre Bored H-Pile > Pile Ramp - BS14 A - (H-Pile + Grouting)		
1061-4440	Pre Bored H-Pile > Pile Ramp - BS14 B	3	09-Mar-16	11-Mar-16					█														█ Pre Bored H-Pile > Pile Ramp - BS14 B		
1061-4441	Pre Bored H-Pile > Pile Ramp - BS14 B - (H-Pile + Grouting)	1	12-Mar-16	12-Mar-16					█														█ Pre Bored H-Pile > Pile Ramp - BS14 B - (H-Pile + Grouting)		
1061-4460	Pre Bored H-Pile > Pile Ramp - BN11 A	3	12-Mar-16	15-Mar-16					█														█ Pre Bored H-Pile > Pile Ramp - BN11 A		
1061-4461	Pre Bored H-Pile > Pile Ramp - BN11 A - (H-Pile + Grouting)	1	16-Mar-16	16-Mar-16					█														█ Pre Bored H-Pile > Pile Ramp - BN11 A - (H-Pile + Grouting)		
1061-4480	Pre Bored H-Pile > Pile Ramp - BN11 B	3	16-Mar-16	18-Mar-16					█														█ Pre Bored H-Pile > Pile Ramp - BN11 B		
1061-4481	Pre Bored H-Pile > Pile Ramp - BN11 B - (H-Pile + Grouting)	1	19-Mar-16	19-Mar-16					█														█ Pre Bored H-Pile > Pile Ramp - BN11 B - (H-Pile + Grouting)		
1061-4500	Pre Bored H-Pile > Pile Ramp - BN12 A	3	19-Mar-16	22-Mar-16					█														█ Pre Bored H-Pile > Pile Ramp - BN12 A		
1061-4501	Pre Bored H-Pile > Pile Ramp - BN12 A - (H-Pile + Grouting)	1	23-Mar-16	23-Mar-16					█														█ Pre Bored H-Pile > Pile Ramp - BN12 A - (H-Pile + Grouting)		
1061-4520	Pre Bored H-Pile > Pile Ramp - BN12 B	3	23-Mar-16	26-Mar-16					█														█ Pre Bored H-Pile > Pile Ramp - BN12 B		
1061-4521	Pre Bored H-Pile > Pile Ramp - BN12 B - (H-Pile + Grouting)	1	29-Mar-16	29-Mar-16					█														█ Pre Bored H-Pile > Pile Ramp - BN12 B - (H-Pile + Grouting)		
1061-4540	Pre Bored H-Pile > Pile Ramp - BN13 A	3	29-Mar-16	31-Mar-16					█														█ Pre Bored H-Pile > Pile Ramp - BN13 A		
1061-4541	Pre Bored H-Pile > Pile Ramp - BN13 A - (H-Pile + Grouting)	1	01-Apr-16	01-Apr-16					█														█ Pre Bored H-Pile > Pile Ramp - BN13 A - (H-Pile + Grouting)		
1061-4560	Pre Bored H-Pile > Pile Ramp - BN13 B	3	01-Apr-16	05-Apr-16					█														█ Pre Bored H-Pile > Pile Ramp - BN13 B		
1061-4561	Pre Bored H-Pile > Pile Ramp - BN13 B - (H-Pile + Grouting)	1	06-Apr-16	06-Apr-16					█														█ Pre Bored H-Pile > Pile Ramp - BN13 B - (H-Pile + Grouting)		
1061-4580	Pre Bored H-Pile > Pile Ramp - BN01 A	3	06-Apr-16	08-Apr-16					█														█ Pre Bored H-Pile > Pile Ramp - BN01 A		
1061-4581	Pre Bored H-Pile > Pile Ramp - BN01 A - (H-Pile + Grouting)	1	09-Apr-16	09-Apr-16					█														█ Pre Bored H-Pile > Pile Ramp - BN01 A - (H-Pile + Grouting)		
1061-4600	Pre Bored H-Pile > Pile Ramp - BN01 B	3	09-Apr-16	12-Apr-16					█														█ Pre Bored H-Pile > Pile Ramp - BN01 B		
1061-4601	Pre Bored H-Pile > Pile Ramp - BN01 B - (H-Pile + Grouting)	1	13-Apr-16	13-Apr-16					█														█ Pre Bored H-Pile > Pile Ramp - BN01 B - (H-Pile + Grouting)		
1061-4620	Pre Bored H-Pile > Pile Ramp - BN05 A	3	13-Apr-16	15-Apr-16					█														█ Pre Bored H-Pile > Pile Ramp - BN05 A		
1061-4621	Pre Bored H-Pile > Pile Ramp - BN05 A - (H-Pile + Grouting)	1	16-Apr-16	16-Apr-16					█														█ Pre Bored H-Pile > Pile Ramp - BN05 A - (H-Pile + Grouting)		
1061-4640	Pre Bored H-Pile > Pile Ramp - BN05 B	3	16-Apr-16	19-Apr-16					█														█ Pre Bored H-Pile > Pile Ramp - BN05 B		
1061-4641	Pre Bored H-Pile > Pile Ramp - BN05 B - (H-Pile + Grouting)	1	20-Apr-16	20-Apr-16					█														█ Pre Bored H-Pile > Pile Ramp - BN05 B - (H-Pile + Grouting)		
1061-4660	Pre Bored H-Pile > Pile Ramp - BN06 A	3	20-Apr-16	22-Apr-16					█														█ Pre Bored H-Pile > Pile Ramp - BN06 A		
1061-4661	Pre Bored H-Pile > Pile Ramp - BN06 A - (H-Pile + Grouting)	1	23-Apr-16	23-Apr-16					█														█ Pre Bored H-Pile > Pile Ramp - BN06 A - (H-Pile + Grouting)		
1061-4680	Pre Bored H-Pile > Pile Ramp - BN06 B	3	23-Apr-16	26-Apr-16					█														█ Pre Bored H-Pile > Pile Ramp - BN06 B		
1061-4681	Pre Bored H-Pile > Pile Ramp - BN06 B - (H-Pile + Grouting)	1	27-Apr-16	27-Apr-16					█														█ Pre Bored H-Pile > Pile Ramp - BN06 B - (H-Pile + Grouting)		
1061-4700	Remaining Bored Piles & Pre-Bored H-Pile Testing	30	06-Apr-16	10-May-16																			█ Remaining Bored Piles & Pre-Bored H-Pile Testing		
1061-4710	Complete Bored H-Piles Within Trough A Excl.Portion IIB	0		19-Mar-16					◆														◆ Complete Bored H-Piles Within Trough A Excl.Portion IIB		
1061-4720	Complete Bored All H-Piles Excl.Portion IIB	0		27-Apr-16																			◆ Complete Bored All H-Piles Excl.Portion IIB		
A1560	STAGE 2 ELS WORKS ALONG OIL STREET & HOTEL CARPARK - Resubmission complete	0		30-Jan-16 A																			DRKS ALONG OIL STREET & HOTEL CARPARK - Resubmission complete		
Excavation & ELS Works																									
1061-8000	Site Preparation / Cleaning	16	18-Jan-16 A	09-Mar-16					█														█ Site Preparation / Cleaning		
1061-8020	Sheet Piling Works + Pre-drilling (280m)	27	10-Mar-16	13-Apr-16					█														█ Sheet Piling Works + Pre-drilling (280m)		
1061-8040	King Post Installations (8Nos)	26	10-Mar-16	12-Apr-16					█														█ King Post Installations (8Nos)		
1061-8060	Instrumentation > Inclometer (2Nos)	7	10-Mar-16	17-Mar-16					█														█ Instrumentation > Inclometer (2Nos)		
1061-8100	Instrumentation > Settlement Marker (14Nos)	2	10-Mar-16	11-Mar-16					█														█ Instrumentation > Settlement Marker (14Nos)		
1061-8120	Instrumentation > Tiltmeter (14Nos)	2	12-Mar-16	14-Mar-16					█														█ Instrumentation > Tiltmeter (14Nos)		
1061-8140	Instrumentation > Movement Marker (14Nos)	2	15-Mar-16	16-Mar-16					█														█ Instrumentation > Movement Marker (14Nos)		

█ Remaining Level of Effort	█ Remaining Work
█ Actual Level of Effort	█ Critical Remaining Work
█ Actual Work	◆ Milestone

Contract HY/2009/19
3 Months Rolling Programme(as at 20-Feb-2016)

Activity ID	Activity Name	Rem Dur	Start	Finish	2016																													
					February							March							April							May							June	
					14	21	28	06	13	20	27	03	10	17	24	01	08	15	22	29	05													
1061-8160	Instrumentation > Pizometer/Standpipe (4Nos)	8	18-Mar-16	29-Mar-16	Instrumentation > Pizometer/Standpipe (4Nos)																													
1061-8180	Dewatering System > Recharge Well (8Nos)	10	10-Mar-16	21-Mar-16	Dewatering System > Recharge Well (8Nos)																													
1061-8200	Dewatering System > Dewatering Well (14Nos)	14	22-Mar-16	09-Apr-16	Dewatering System > Dewatering Well (14Nos)																													
1061-8220	Dewatering System > Observation Well (10Nos)	11	30-Mar-16	12-Apr-16	Dewatering System > Observation Well (10Nos)																													
1061-8240	Pumping Test	3	13-Apr-16	15-Apr-16	Pumping Test																													
1061-8260	Complete Pump Test	0		15-Apr-16	Complete Pump Test																													
1061-8280	Ch 5234 - 5331 > Excav from Ex. Lvl down to 2.5mPD (Ch 5285 - 5331 w/ open cut)	9	16-Apr-16	26-Apr-16	Ch 5234 - 5331 > Excav from Ex. Lvl down to 2.5mPD (C																													
1061-8300	Ch 5285 - 5331 > Excav from 2.5mPD to FEL	5	27-Apr-16	02-May-16	Ch 5285 - 5331 > Excav from 2.5mPD to FEL																													
1061-8320	Ch 5234 - 5285 > Install 1st Layer of Strut & Waling	6	27-Apr-16	03-May-16	Ch 5234 - 5285 > Install 1st Layer of Strut & W																													
1061-8340	Ch 5234 - 5285 > Excav from 2.5mPD to 1m Below 2nd Layer of Struts	16	04-May-16	21-May-16	Ch 5234 - 5285 > Exc																													
Structure Works																																		
1061-8400	Bay 1 - Ch 5322 - 5331 > Base Slab - Blinding Layer	1	03-May-16	03-May-16	Bay 1 - Ch 5322 - 5331 > Base Slab - Blinding L																													
1061-8420	Bay 1 - Ch 5322 - 5331 > Base Slab - Water Proofing Membrane	2	04-May-16	05-May-16	Bay 1 - Ch 5322 - 5331 > Base Slab - Water																													
1061-8440	Bay 1 - Ch 5322 - 5331 > Base Slab - Rebar Fixing	5	06-May-16	11-May-16	Bay 1 - Ch 5322 - 5331 > Base Slab																													
1061-8460	Bay 1 - Ch 5322 - 5331 > Base Slab - Erect Formworks	3	12-May-16	14-May-16	Bay 1 - Ch 5322 - 5331 > Base																													
1061-8480	Bay 1 - Ch 5322 - 5331 > Base Slab - Concreting	1	16-May-16	16-May-16	Bay 1 - Ch 5322 - 5331 > Ba																													
1061-8500	Bay 2 - Ch 5313 - 5322 > Base Slab - Blinding Layer	1	17-May-16	17-May-16	Bay 2 - Ch 5313 - 5322 > B																													
1061-8520	Bay 2 - Ch 5313 - 5322 > Base Slab - Water Proofing Membrane	2	18-May-16	19-May-16	Bay 2 - Ch 5313 - 5322 >																													
1061-8540	Bay 2 - Ch 5313 - 5322 > Base Slab - Rebar Fixing	5	20-May-16	25-May-16	Bay 2 - Ch 5313																													
11 - SECTION 11 OF THE WORKS																																		
11.2 - Roadworks																																		
1110-2790	Watermains at Portion X1IA - Stage 11 (motor cycle parking)	0	03-Nov-15 A	20-Feb-16	Watermains at Portion X1IA - Stage 11 (motor cycle parking)																													
1110-2800	Watermains at Portion X1IA - Testing & commissioning of Watermains	4	20-Feb-16	24-Feb-16	Watermains at Portion X1IA - Testing & commissioning of Watermains																													
1110-2810	Watermains at Portion X1IA - Reinstatement of Pavement at connection Pt.	4	25-Feb-16	29-Feb-16	Watermains at Portion X1IA - Reinstatement of Pavement at connection Pt.																													

Remaining Level of Effort Remaining Work
 Actual Level of Effort Critical Remaining Work
 Actual Work Milestone

Contract HY/2009/19
3 Months Rolling Programme(as at 20-Feb-2016)

Activity ID	Activity Name	Physical % Complete	Original Duration	Start	Finish	Total Float	2016											
							Jan	Feb	Mar	Apr	May	Jun	Jul	Aug	Sep	Oct	Nov	Dec
HY/2009/15 - Works Programme Update 20 April 2016																		
Stage and Section Completion																		
KD_5745	KD10 - Completion of Section 5, (1863d)	100%	0d		25-Mar-16 A		◆ KD10 - Completion of Section 5, (1863d)											
KD_5740	KD9 - Completion of Section 4, (1739d)	0%	0d		22-Jul-16*	-385d	◆ KD9 - Completion of Section 4, (1739d)											
KD_5750	KD11 - Completion of Section 6, (1949d)	0%	0d		30-Aug-16*	-214d	◆ KD11 - Completion of Section 6, (1949d)											
TPCWAW																		
TPCWAW ELS Works - East Section																		
S6_6180	East excavation to formation	100%	85d	18-Sep-15 A	24-Dec-15 A		East excavation to formation											
S5_61070	Demolition of bulkhead wall TPCWAE/TPCWAW	100%	34d	06-Dec-15 A	09-Jan-16 A		Demolition of bulkhead wall TPCWAE/TPCWAW											
TPCWAW- CCT RC Structure, Base Slab																		
S5_60600	Waterproofing + Base slab Bay 1 (incl. removal of 7th layer struts after casting of base slab)	100%	15d	03-Dec-15 A	23-Dec-15 A		Waterproofing + Base slab Bay 1 (incl. removal of 7th layer struts after casting of base slab)											
S5_60620	Waterproofing + Base slab Bay 5	100%	11d	05-Dec-15 A	29-Dec-15 A		Waterproofing + Base slab Bay 5											
S5_60625	Waterproofing + Base slab Bay 6	100%	11d	16-Dec-15 A	19-Jan-16 A		Waterproofing + Base slab Bay 6											
S5_60630	Waterproofing + Base slab Bay 7	100%	7d	07-Jan-16 A	05-Feb-16 A		Waterproofing + Base slab Bay 7											
S5_60635	Waterproofing + Base slab Bay 8	100%	6d	12-Jan-16 A	05-Feb-16 A		Waterproofing + Base slab Bay 8											
S5_61065	Waterproofing + Base slab Bay 9 (stitching with TPCWAE)	100%	6d	15-Jan-16 A	05-Feb-16 A		Waterproofing + Base slab Bay 9 (stitching with TPCWAE)											
TPCWAW- CCT RC Structure, Wall																		
S5_60675	Wall Bay 2 (+ repropping and removal of 5th & 6th struts)	100%	10d	10-Dec-15 A	05-Jan-16 A		Wall Bay 2 (+ repropping and removal of 5th & 6th struts)											
S5_60680	Wall Bay 3 (+ repropping and removal of 5th & 6th struts)	100%	21d	10-Dec-15 A	07-Jan-16 A		Wall Bay 3 (+ repropping and removal of 5th & 6th struts)											
S5_60670	Wall Bay 1 (+ repropping and removal of 5th & 6th struts)	100%	21d	15-Dec-15 A	10-Jan-16 A		Wall Bay 1 (+ repropping and removal of 5th & 6th struts)											
S5_60685	Wall Bay 4 (+ repropping and removal of 5th & 6th struts)	100%	22d	20-Dec-15 A	11-Jan-16 A		Wall Bay 4 (+ repropping and removal of 5th & 6th struts)											
S5_60690	Wall Bay 5 (+ removal of 5th strut)	100%	10d	02-Jan-16 A	29-Jan-16 A		Wall Bay 5 (+ removal of 5th strut)											
S5_60695	Wall Bay 6 (+ removal of 5th strut)	100%	7d	21-Jan-16 A	25-Feb-16 A		Wall Bay 6 (+ removal of 5th strut)											
S5_60700	Wall Bay 7 (+ removal of 5th strut)	100%	8d	16-Feb-16 A	25-Feb-16 A		Wall Bay 7 (+ removal of 5th strut)											
S5_60705	Wall Bay 8 (+ removal of 5th strut)	100%	9d	16-Feb-16 A	25-Feb-16 A		Wall Bay 8 (+ removal of 5th strut)											
S5_61075	Wall Bay 9 (+ removal of 5th strut)	100%	8d	16-Feb-16 A	25-Feb-16 A		Wall Bay 9 (+ removal of 5th strut)											
TPCWAW -Maintenance Walkway																		
S6_9085	TPCWAW - Maintenance walkway / profile barrier	100%	23d	20-Dec-15 A	23-Mar-16 A		TPCWAW - Maintenance walkway / profile barrier											

- Remaining Work
- Actual Work
- Remaining Work
- Critical Remaining Work
- Milestone
- Summary
- Actual Work

China State Construction Engineering (Hong Kong) Ltd.

Contract No. HY/2009/15 - Central Wan Chai By Pass - Tunnel (Causeway Bay Typhoon Shelter Section)

WORKS PROGRAMME UPDATE

Prepared by Quartz Jequinto

Date	Revision	Checked	Approved
20-Apr-16	Progress Update	WC	WSL
	(based on WP Rev. N-3rd Submission)		

Activity ID	Activity Name	Physical % Complete	Original Duration	Start	Finish	Total Float	2016														
							Jan	Feb	Mar	Apr	May	Jun	Jul	Aug	Sep	Oct	Nov	Dec			
TPCWAW- CCT RC Structure, OHVD																					
S5_60755	OHVD Bay 4	100%	12d	24-Dec-15 A	25-Jan-16 A																
S5_60740	OHVD Bay 1	100%	12d	29-Dec-15 A	21-Jan-16 A																
S5_60745	OHVD Bay 2	100%	12d	31-Dec-15 A	18-Jan-16 A																
S5_60750	OHVD Bay 3	100%	12d	02-Jan-16 A	18-Jan-16 A																
S5_60760	OHVD Bay 5	100%	12d	06-Jan-16 A	25-Jan-16 A																
S5_61080	OHVD Bay 6	100%	9d	20-Jan-16 A	16-Feb-16 A																
S5_61085	OHVD Bay 7	100%	9d	12-Feb-16 A	28-Feb-16 A																
S5_61095	OHVD Bay 9	100%	9d	12-Feb-16 A	28-Feb-16 A																
S5_61090	OHVD Bay 8	100%	9d	16-Feb-16 A	28-Feb-16 A																
S5_61100	OHVD Bay 10	100%	7d	16-Feb-16 A	26-Feb-16 A																
S5_61110	Shaft B Reinstatement - OHVD	40%	20d	20-Feb-16 A	29-Apr-16	122d															
TPCWAW- CCT RC Structure, Top Slab + Waterproofing																					
S5_60815	Top slab Bay 2	100%	10d	08-Jan-16 A	02-Feb-16 A																
S5_60820	Top slab Bay 3	100%	10d	11-Jan-16 A	16-Feb-16 A																
S5_60810	Top slab Bay 1	100%	11d	19-Jan-16 A	23-Feb-16 A																
S5_60825	Top slab Bay 4	100%	11d	19-Jan-16 A	24-Feb-16 A																
S5_61105	Shaft B Reinstatement - Top Slab	100%	15d	14-Feb-16 A	29-Feb-16 A																
S5_60830	Top slab Bay 5	100%	10d	19-Feb-16 A	29-Feb-16 A																
S5_60835	Top slab Bay 6	100%	12d	20-Feb-16 A	02-Mar-16 A																
S5_60840	Top slab Bay 7	100%	7d	20-Feb-16 A	05-Mar-16 A																
S5_60845	Top slab Bay 8	100%	16d	20-Feb-16 A	05-Mar-16 A																
S5_60865	Top slab Bay 9	100%	15d	20-Feb-16 A	07-Mar-16 A																
S5_60875	Top slab Bay 10	100%	5d	20-Feb-16 A	09-Mar-16 A																
S5_61120	Provide access to CWB (CC) Contractor - TPCWAW Area	100%	0d	29-Feb-16 A	29-Feb-16 A																
S6_9055	Provide Access to WDII Contractor for bulkhead wall removal	100%	0d	29-Feb-16 A	29-Feb-16 A																
S6_9135	Completion of Section 5 - TPCWAW Area (KD10), below -20mPD	100%	0d	09-Mar-16 A	09-Mar-16 A																
TPCWAW - King Post Load Transfer / Waterproofing on Top Slab																					
S6_9076	TPCWAW King post load transfer + waterproofing (except Bay 10)	100%	26d	04-Mar-16 A	29-Mar-16 A																
S5_61115	TPCWAW waterproofing - Bay 10	100%	2d	09-Mar-16 A	10-Mar-16 A																

- Remaining Work
- Actual Work
- ◆ Remaining Work
- ◆ Critical Remaining Work
- ◆ Milestone
- ◆ Summary
- ◆ Actual Work

2 of 3

China State Construction Engineering (Hong Kong) Ltd.

Contract No. HY/2009/15 - Central Wan Chai By Pass - Tunnel (Causeway Bay Typhoon Shelter Section)

WORKS PROGRAMME UPDATE

Prepared by Quartz Jeung			
Date	Revision	Checked	Approved
20-Apr-16	Progress Update (based on WP Rev. N-3rd Submission)	WC	WSL

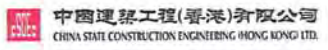

Activity ID	Activity Name	Physical % Complete	Original Duration	Start	Finish	Total Float	2016														
							Jan	Feb	Mar	Apr	May	Jun	Jul	Aug	Sep	Oct	Nov	Dec			
TPCWAW Removal of Temporary Reclamation																					
S6_9140	Backfilling/Removal of ELS + Re charge water	0%	25d	30-Mar-16 A	07-May-16	-379d															
S6_9105	Remove general fill/ seawall block (concurrent activities)	0%	25d	08-May-16	01-Jun-16	-379d															
S6_9120	Saw cut diaphragm wall	0%	102d	21-May-16	30-Aug-16*	-379d															
S6_7550	Completion of Section 6- (KD11), above - 20mPD	0%	0d		30-Aug-16	-214d															
Works in Portion 11 under KD9 (incl. Reinstatement of Vertical Seawall)																					
S6_9144	Reinstate vertical seawall (by marine plant)	0%	24d	18-Jun-16	15-Jul-16	-325d															
S6_9147	Reinstate ground level at Portion 11	0%	6d	16-Jul-16	22-Jul-16	-325d															
S6_9148	Completion of KD9- Works in Portion 11	0%	0d		22-Jul-16	-385d															

- Remaining Work
- Actual Work
- Remaining Work
- Critical Remaining Work
- Milestone
- Summary
- Actual Work

3 of 3

China State Construction Engineering (Hong Kong) Ltd.

Contract No. HY/2009/15 - Central Wan Chai By Pass - Tunnel (Causeway Bay Typhoon Shelter Section)

WORKS PROGRAMME UPDATE

Prepared by Quartz Jequinto

Date	Revision	Checked	Approved
20-Apr-16	Progress Update (based on WP Rev. N-3rd Submission)	WC	WSL

 中國建築工程(香港)有限公司
CHINA STATE CONSTRUCTION ENGINEERING (HONG KONG) LTD.

Activity ID	Activity Name	OD	Start	Finish	Calendar	2015					
						Apr 64	May 65	Jun 66	Jul 67	Aug 68	
Wan Chai Development Phase II - Central - Wan Chai Bypass at Wan Chai East (dd 9-Apr-15)											
Programme Milestones (Revised up to EOTO No.10 Issued on 29-Nov-13)											
Contractual Completion Dates											
Soft Landscaping & Establishment Key Dates											
KDC0140	Section 8C Works (1473 days) - Landscape Softworks in Area 8 (10-Feb-14)	0	20-Apr-15	20-Apr-15*	Calendar Day						
KDC0150	Section 8D Works (1838 days) - Establishment Works in Area 8 (10-Feb-15)	0	20-Apr-15	20-Apr-15*	Calendar Day						
Forecast Completion Dates											
KDF0110	Section 7 Works (831 days) - Box Culvert N1 & Works at Area 7	0	04-May-15	04-May-15	Calendar Day						
Possession of Site											
PS0090	Possession of Portion 9 - Western Bulkhead (By HK/2009/01)	0	07-May-15	07-May-15	Calendar Day						
Preliminaries											
Interface with Others											
PRE0950	Permanent Diversion of Box Culvert M by HK/2009/01	0	20-Apr-15	20-Apr-15*	Calendar Day						
Critical Submission & Approval											
PRE-SUB-1000B	Temp Covered Walkway Capping Beam - Design Approval by AECOM	30	19-Jun-13 A	27-Apr-15	Calendar Day						
PRE-SUB-1010B	Temp Covered Walkway Cover System (PS30.5) - Design Approval by AECOM	30	12-Jun-14 A	27-Apr-15	Calendar Day						
CSD for CWB Tunnel											
PRE-CSD-2030B	Tunnel Portion 2 - Redesigned CWB Tunnel Structure Design Submission Approval by AECO	60	16-Nov-13 A	20-May-15	Calendar Day						
PRE-CSD-3000B	Tunnel Portion 3&4 - Redesigned Temp D-Wall Submission Approval by AECOM & GEO	30	08-Jun-13 A	30-Apr-15	Calendar Day						
PRE-CSD-3010B	Tunnel Portion 3&4 - ELS Submission Approval by AECOM & GEO	60	17-Jan-14 A	20-May-15	Calendar Day						
PRE-CSD-5000B	Tunnel Portion 5 - Temp D-Wall Submission Approval by AECOM & GEO	60	15-Aug-13 A	20-May-15	Calendar Day						
PRE-CSD-5010B	Tunnel Portion 5 - ELS Submission Approval by AECOM & GEO	60	09-Apr-15 A	19-Jun-15	Calendar Day						
PRE-CSD-6010B	Tunnel Portion 6 - ELS Submission Approval by AECOM & GEO	60	09-Apr-15 A	19-Jun-15	Calendar Day						
Critical Procurement & Site Delivery											
PRE-PRO-1100B	GRP Roof Panel for Temp Covered Walkway (Type 2)	60	15-Jun-14 A	11-May-15	Calendar Day						
Section 3 of the Works - Re-provisioning of Government Helipad and Public Toilet											
Outstanding Works											
S3-0070-1499	Reinstatement of armour rock, retaining walls & new covered walkway along Expo Drive East	254	11-Aug-12 A	20-May-15	HK Working						
Section 7 of the Works - Box Culvert N1 & Flood Relief System											
Transformer Building for Dining Services at Ferry Pier (VO116)											
ABWF Works											
S7-TB-3100	Landscaping Works	30	21-Apr-15	20-May-15	Calendar Day						
E&M Works											
S7-TB-4100	22kV Cable across HHR to Transformer Building by HEC	45	29-Oct-14 A	22-Apr-15	Calendar Day						
S7-TB-4300	Transformer Installation by HEC	30	10-Apr-15 A	30-Apr-15	Calendar Day						
S7-TB-4400	Energization of Transformer	7	01-May-15	07-May-15	Calendar Day						
Overall Testing & Commissioning											
S7-TB-9000	WSD Inspection & Water Cert Approval	14	25-Mar-15 A	04-May-15	Calendar Day						
S7-TB-9100	FSD Inspection & Fire Cert Approval	14	25-Mar-15 A	04-May-15	Calendar Day						
Section 8A of the Works - Re-provisioning of Wan Chai Ferry Pier in Area 8											
ABWF & E&M Installation											
Roof											
Works in Area 8 - ABWF Works at Observation Deck of Ferry Pier											
S8B-FP-01100	Roof Finishes & Misc. ABWF Installation	120	28-Oct-13 A	30-Apr-15	Calendar Day						
Section 9B of the Works - CWB Tunnel Structure (CH3400 - CH3796)											
Tunnel Portion 1 (CH3500-CH3630)											
CWB Structural Works											
Bay 6 (For OHVD Base Slab & Side Wall, Combined to Bay 5)											
Wall											
S9B-T1-B6-1120	Wall (Middle Late Cast) - Rebar Fixing	4	15-May-15	19-May-15	HK Working						
S9B-T1-B6-1130A	Wall (Middle Late Cast) - Formwork	3	20-May-15	22-May-15	HK Working						
S9B-T1-B6-1130B	Wall (Middle Late Cast) - Concrete	1	23-May-15	23-May-15	HK Working						
S9B-T1-B6-1140	Wall (Middle Late Cast) - Curing & Formwork Removal	3	24-May-15	26-May-15	Calendar Day						
Tunnel Portion 2 (CH3425-CH3500)											
CWB Structural Works											
S9B-T2-5030	Bulk Head Demolition between TP1 & TP2 @ CH3500 (By Wirecut & Sawcut & Robot)	21	13-Apr-15 A	14-May-15	HK Working						
S9B-T2-5040	Dismantle the working platform	2	15-May-15	16-May-15	HK Working						
S9B-T2-5050	Strut S4 (Gridline 9B to Gridline 10) Removal	2	18-May-15	19-May-15	HK Working						
Bay 1											
S9B-T2-B1-3110	Wall (South) - Formwork & Concrete	3	20-Apr-15 A	22-Apr-15	HK Working						
S9B-T2-B1-3120	Wall (North) - Formwork & Concrete	3	20-Apr-15 A	22-Apr-15	HK Working						
S9B-T2-B1-3140	Wall (South) - Curing & Formwork Removal	3	23-Apr-15	25-Apr-15	Calendar Day						
S9B-T2-B1-3150	Wall (North) - Curing & Formwork Removal	3	23-Apr-15	25-Apr-15	Calendar Day						
S9B-T2-B1-3160	OHVD Base Slab - Scaffolding Erection	9	18-Apr-15 A	28-Apr-15	HK Working						
S9B-T2-B1-3170	OHVD Base Slab - Waterproofing to Upper Side Wall	4	29-Apr-15	04-May-15	HK Working						
S9B-T2-B1-3180	OHVD Base Slab - Formwork	10	05-May-15	15-May-15	HK Working						
S9B-T2-B1-3190	OHVD Base Slab - Rebar Fixing	4	16-May-15	20-May-15	HK Working						
S9B-T2-B1-3200	OHVD Base Slab - Concrete, Curing & Formwork Dismantling	14	21-May-15	03-Jun-15	Calendar Day						
S9B-T2-B1-3210	OHVD Hanger Wall - Formwork, Rebar & Concrete	3	26-May-15	28-May-15	HK Working						

<p>俊和 - 中國中鐵聯營 CHUN WO - CRGL JOINT VENTURE</p>	<ul style="list-style-type: none"> █ Remaining Work █ Actual Work █ Summary Bar █ Critical Remaining Work ◆ Milestone 	<p>CEDD CONTRACT NO. HK/2009/02</p> <p>Wan Chai Development Phase II - Central-Wan Chai Bypass at Wan Chai East (Contract 2)</p> <p>3-MONTH ROLLING PROGRAMME (dd 20-Apr-15)</p>	Date	Revision	Checked	Approved	<p>Page 1 of 3</p> <p>TASK filter: 3-Month Rolling.</p> <p>Print on: 23-Apr-15 09:36</p>
			20-Apr-15	3MRP			
20-Sep-14	Revised WP						

Activity ID	Activity Name	OD	Start	Finish	Calendar	2015				
						Apr 64	May 65	Jun 66	Jul 67	Aug 68
S9B-T2-B1-3220	Roof - Scaffolding Erection for Roof	7	04-Jun-15	11-Jun-15	HK Working					
S9B-T2-B1-3230	Roof - Formwork	9	12-Jun-15	23-Jun-15	HK Working					
S9B-T2-B1-3240	Roof - Rebar Fixing	10	24-Jun-15	06-Jul-15	HK Working					
S9B-T2-B1-3250	Roof - Concrete & Curing	15	07-Jul-15	21-Jul-15	Calendar Day					
Bay 2										
S9B-T2-B2-3060	Wall (South) - Formwork & Concrete	3	27-Apr-15	29-Apr-15	HK Working					
S9B-T2-B2-3070	Wall (North) - Formwork & Concrete	3	27-Apr-15	29-Apr-15	HK Working					
S9B-T2-B2-3090	Wall (South) - Curing & Formwork Removal	3	30-Apr-15	02-May-15	Calendar Day					
S9B-T2-B2-3100	Wall (North) - Curing & Formwork Removal	3	30-Apr-15	02-May-15	Calendar Day					
S9B-T2-B2-3110	OHVD Base Slab - Scaffolding Erection	9	04-May-15	13-May-15	HK Working					
S9B-T2-B2-3120	OHVD Base Slab - Waterproofing to Upper Side Wall	4	14-May-15	18-May-15	HK Working					
S9B-T2-B2-3130	OHVD Base Slab - Formwork	10	19-May-15	30-May-15	HK Working					
S9B-T2-B2-3140	OHVD Base Slab - Rebar Fixing	4	01-Jun-15	04-Jun-15	HK Working					
S9B-T2-B2-3150	OHVD Base Slab - Concrete, Curing & Formwork Dismantling	14	05-Jun-15	18-Jun-15	Calendar Day					
S9B-T2-B2-3160	OHVD Hanger Wall - Formwork, Rebar & Concrete	3	08-Jun-15	10-Jun-15	HK Working					
S9B-T2-B2-3170	Roof - Scaffolding Erection for Roof	7	19-Jun-15	27-Jun-15	HK Working					
S9B-T2-B2-3180	Roof - Formwork	9	29-Jun-15	09-Jul-15	HK Working					
S9B-T2-B2-3190	Roof - Rebar Fixing	10	10-Jul-15	21-Jul-15	HK Working					
Bay 3										
S9B-T2-B3-3060	Wall (South) - Formwork & Concrete	3	04-May-15	06-May-15	HK Working					
S9B-T2-B3-3070	Wall (North) - Formwork & Concrete	3	04-May-15	06-May-15	HK Working					
S9B-T2-B3-3080	Wall (Middle) - Curing & Formwork Removal	3	20-Apr-15 A	22-Apr-15	Calendar Day					
S9B-T2-B3-3090	Wall (South) - Curing & Formwork Removal	3	07-May-15	09-May-15	Calendar Day					
S9B-T2-B3-3100	Wall (North) - Curing & Formwork Removal	3	07-May-15	09-May-15	Calendar Day					
S9B-T2-B3-3110	OHVD Base Slab - Scaffolding Erection	9	14-May-15	23-May-15	HK Working					
S9B-T2-B3-3120	OHVD Base Slab - Waterproofing to Upper Side Wall	4	26-May-15	29-May-15	HK Working					
S9B-T2-B3-3130	OHVD Base Slab - Formwork	10	30-May-15	10-Jun-15	HK Working					
S9B-T2-B3-3140	OHVD Base Slab - Rebar Fixing	4	11-Jun-15	15-Jun-15	HK Working					
S9B-T2-B3-3150	OHVD Base Slab - Concrete, Curing & Formwork Dismantling	14	16-Jun-15	29-Jun-15	Calendar Day					
S9B-T2-B3-3160	OHVD Hanger Wall - Formwork, Rebar & Concrete	3	19-Jun-15	23-Jun-15	HK Working					
S9B-T2-B3-3170	Roof - Scaffolding Erection for Roof	7	30-Jun-15	08-Jul-15	HK Working					
S9B-T2-B3-3180	Roof - Formwork	9	09-Jul-15	18-Jul-15	HK Working					
Bay 4										
S9B-T2-B4-3040	Wall (North) - Rebar Fixing	3	21-Apr-15	23-Apr-15	HK Working					
S9B-T2-B4-3050	Wall (Middle) - Formwork & Concrete	3	23-Apr-15	25-Apr-15	HK Working					
S9B-T2-B4-3060	Wall (South) - Formwork & Concrete	3	11-May-15	13-May-15	HK Working					
S9B-T2-B4-3070	Wall (North) - Formwork & Concrete	3	11-May-15	13-May-15	HK Working					
S9B-T2-B4-3080	Wall (Middle) - Curing & Formwork Removal	3	26-Apr-15	28-Apr-15	Calendar Day					
S9B-T2-B4-3090	Wall (South) - Curing & Formwork Removal	3	14-May-15	16-May-15	Calendar Day					
S9B-T2-B4-3100	Wall (North) - Curing & Formwork Removal	3	14-May-15	16-May-15	Calendar Day					
S9B-T2-B4-3110	OHVD Base Slab - Scaffolding Erection	9	26-May-15	04-Jun-15	HK Working					
S9B-T2-B4-3120	OHVD Base Slab - Waterproofing to Upper Side Wall	4	05-Jun-15	09-Jun-15	HK Working					
S9B-T2-B4-3130	OHVD Base Slab - Formwork	10	10-Jun-15	22-Jun-15	HK Working					
S9B-T2-B4-3140	OHVD Base Slab - Rebar Fixing	4	23-Jun-15	26-Jun-15	HK Working					
S9B-T2-B4-3150	OHVD Base Slab - Concrete, Curing & Formwork Dismantling	14	27-Jun-15	10-Jul-15	Calendar Day					
S9B-T2-B4-3160	OHVD Hanger Wall - Formwork, Rebar & Concrete	3	30-Jun-15	03-Jul-15	HK Working					
S9B-T2-B4-3170	Roof - Scaffolding Erection for Roof	7	11-Jul-15	18-Jul-15	HK Working					
Bay 5										
S9B-T2-B5-3010	Wall (Middle) - Rebar Fixing	4	21-Apr-15	24-Apr-15	HK Working					
S9B-T2-B5-3030	Wall (South) - Rebar Fixing	3	21-Apr-15	23-Apr-15	HK Working					
S9B-T2-B5-3040	Wall (North) - Rebar Fixing	3	21-Apr-15	23-Apr-15	HK Working					
S9B-T2-B5-3050	Wall (Middle) - Formwork & Concrete	3	29-Apr-15	02-May-15	HK Working					
S9B-T2-B5-3060	Wall (South) - Formwork & Concrete	3	18-May-15	20-May-15	HK Working					
S9B-T2-B5-3070	Wall (North) - Formwork & Concrete	3	18-May-15	20-May-15	HK Working					
S9B-T2-B5-3080	Wall (Middle) - Curing & Formwork Removal	3	03-May-15	05-May-15	Calendar Day					
S9B-T2-B5-3090	Wall (South) - Curing & Formwork Removal	3	21-May-15	23-May-15	Calendar Day					
S9B-T2-B5-3100	Wall (North) - Curing & Formwork Removal	3	21-May-15	23-May-15	Calendar Day					
S9B-T2-B5-3110	OHVD Base Slab - Scaffolding Erection	9	05-Jun-15	15-Jun-15	HK Working					
S9B-T2-B5-3120	OHVD Base Slab - Waterproofing to Upper Side Wall	4	16-Jun-15	19-Jun-15	HK Working					
S9B-T2-B5-3130	OHVD Base Slab - Formwork	10	22-Jun-15	03-Jul-15	HK Working					
S9B-T2-B5-3140	OHVD Base Slab - Rebar Fixing	4	04-Jul-15	08-Jul-15	HK Working					
S9B-T2-B5-3150	OHVD Base Slab - Concrete, Curing & Formwork Dismantling	14	09-Jul-15	22-Jul-15	Calendar Day					
S9B-T2-B5-3160	OHVD Hanger Wall - Formwork, Rebar & Concrete	3	13-Jul-15	15-Jul-15	HK Working					
Bay 6										
S9B-T2-B6-1010	Base Slab - Waterproofing	4	15-May-15	19-May-15	HK Working					
S9B-T2-B6-1020	Base Slab - Formwork & Rebar Fixing	14	20-May-15	05-Jun-15	HK Working					
S9B-T2-B6-1030	Base Slab - Concrete & Curing	5	06-Jun-15	10-Jun-15	Calendar Day					
S9B-T2-B6-3000	Wall (South) - Waterproofing	4	11-Jun-15	15-Jun-15	HK Working					
S9B-T2-B6-3010	Wall (Middle) - Rebar Fixing	4	11-Jun-15	15-Jun-15	HK Working					
S9B-T2-B6-3020	Wall (North) - Waterproofing	4	11-Jun-15	15-Jun-15	HK Working					

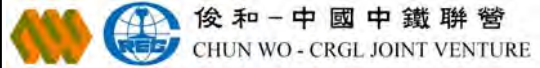
	<ul style="list-style-type: none"> ■ Remaining Work ■ Actual Work ■ Summary Bar ■ Critical Remaining Work ◆ Milestone 	CEDD CONTRACT NO. HK/2009/02 Wan Chai Development Phase II - Central-Wan Chai Bypass at Wan Chai East (Contract 2) 3-MONTH ROLLING PROGRAMME (dd 20-Apr-15)	Date	Revision	Checked	Approved	Page 2 of 3 TASK filter: 3-Month Rolling. Print on: 23-Apr-15 09:36
			20-Apr-15	3MRP			

Activity ID	Activity Name	OD	Start	Finish	Calendar	2015					
						Apr 64	May 65	Jun 66	Jul 67	Aug 68	
S9B-T2-B6-3030	Wall (South) - Rebar Fixing	3	16-Jun-15	18-Jun-15	HK Working						Wall (South) - Rebar Fixing
S9B-T2-B6-3040	Wall (North) - Rebar Fixing	3	16-Jun-15	18-Jun-15	HK Working						Wall (North) - Rebar Fixing
S9B-T2-B6-3050	Wall (Middle) - Formwork & Concrete	3	16-Jun-15	18-Jun-15	HK Working						Wall (Middle) - Formwork & Concrete
S9B-T2-B6-3060	Wall (South) - Formwork & Concrete	3	19-Jun-15	23-Jun-15	HK Working						Wall (South) - Formwork & Concrete
S9B-T2-B6-3070	Wall (North) - Formwork & Concrete	3	19-Jun-15	23-Jun-15	HK Working						Wall (North) - Formwork & Concrete
S9B-T2-B6-3080	Wall (Middle) - Curing & Formwork Removal	3	19-Jun-15	21-Jun-15	Calendar Day						Wall (Middle) - Curing & Formwork Removal
S9B-T2-B6-3090	Wall (South) - Curing & Formwork Removal	3	24-Jun-15	26-Jun-15	Calendar Day						Wall (South) - Curing & Formwork Removal
S9B-T2-B6-3100	Wall (North) - Curing & Formwork Removal	3	24-Jun-15	26-Jun-15	Calendar Day						Wall (North) - Curing & Formwork Removal
S9B-T2-B6-3110	OHVD Base Slab - Scaffolding Erection	9	27-Jun-15	08-Jul-15	HK Working						OHVD Base Slab - Scaffolding Erection
S9B-T2-B6-3120	OHVD Base Slab - Waterproofing to Upper Side Wall	4	09-Jul-15	13-Jul-15	HK Working						OHVD Base Slab - Waterproofing to Upper Side
S9B-T2-B6-3130	OHVD Base Slab - Formwork	10	14-Jul-15	24-Jul-15	HK Working						OHVD Base Slab - Formwork
Tunnel Portion 3 & Tunnel Portion 4 (CH3630-CH3790)		269	11-Mar-15 A	19-Jan-16	HK Working						
Foundation		7	18-Apr-15 A	25-Apr-15	HK Working						
Stage 4 - Southern Wall after HHR Flyover Diversion (Stage 2) (P132-P143)		7	18-Apr-15 A	25-Apr-15	HK Working						
S9B-T34-1700	Tunnel Portion 3 & 4 Pumping test	7	18-Apr-15 A	25-Apr-15	HK Working						Tunnel Portion 3 & 4 Pumping test
CWB Structural Works		250	11-Mar-15 A	19-Jan-16	HK Working						
S9B-T34-2000B	Tunnel Portion 3 & 4 Excavation (200,000m3 soil @800m3/d) & ELS	250	11-Mar-15 A	19-Jan-16	HK Working						
Section 10 Works - CWB Tunnel Structure (CH3246 - CH3400)		90	07-May-15	22-Aug-15	HK Working						
Tunnel Portion 6 (CH3246-CH3280)		90	07-May-15	22-Aug-15	HK Working						
S10-T6-1020	Tunnel Portion 6 Bored Pile - 13nr. (2 sets @ 14d/pile)	90	07-May-15	22-Aug-15	HK Working						
Section 11 of the Works - Remainder of Works		194	13-Feb-15 A	30-Sep-15	Calendar Day						
Marine Works at WCR3		194	13-Feb-15 A	30-Sep-15	Calendar Day						
S11-R3-1210B	Air lifting for removal of sunken objects (VO203)	138	13-Feb-15 A	30-Jun-15	Calendar Day						Air lifting for removal of sunken objects (VO203)
S11-R3-1210C	Removal of sunken objects	92	01-Jul-15	30-Sep-15	Calendar Day						
Soft Landscaping & Establishment Works		2375	24-Feb-10 A	29-Aug-16	Calendar Day						
Section 8D of the Works - Establishment Works in Area 8		365	21-Apr-15	19-Apr-16	Calendar Day						
S8D-0010	Carry out establishment work on new ferry pier	365	21-Apr-15	19-Apr-16	Calendar Day						
Section 12 of the Works - Protection and Preservation of Existing Trees		2375	24-Feb-10 A	29-Aug-16	Calendar Day						
S12-0010	Protection and preservation of existing trees	2375	24-Feb-10 A	29-Aug-16	Calendar Day						
SUMMARY PROGRAMME		947	07-May-13 A	08-May-16	Calendar Day						
CWB Tunnel Construction & Remaining Works (Section 9A, 9B, 10 & 11)		480	30-Aug-14 A	08-May-16	Calendar Day						
CWB Tunnel Works in WCR2		261	19-Jan-15 A	26-Sep-15	Calendar Day						
SUM-CWB-23000	CWB Tunnel Portion 2 Construction	261	19-Jan-15 A	26-Sep-15	Calendar Day						
CWB Tunnel Works in WCR3		358	30-Aug-14 A	08-May-16	Calendar Day						
SUM-CWB-30000	Reclamation at WCR3 & Ferry Pier Demolition (Except Water Channel Maintained for HK/200)	209	30-Aug-14 A	08-May-16	Calendar Day						
SUM-CWB-35000B	Foundation for Tunnel Portion 6 - Bored Pile	108	07-May-15	22-Aug-15	Calendar Day						
CWB Tunnel Works in WCR4/TWCR4		249	11-Mar-15 A	19-Jan-16	Calendar Day						
SUM-CWB-42000	Pump Test & Excavation for Tunnel Portion 3&4	249	11-Mar-15 A	19-Jan-16	Calendar Day						
Reprovisioning of Existing Facilities (Section 3, 4A, 4B, 4C, 5, 6, 7, 8A & 8B)		754	07-May-13 A	04-May-15	Calendar Day						
Reprovisioning of Box Culvert N (Section 7)		249	08-Oct-14 A	04-May-15	Calendar Day						
SUM-FAC-52000	VO116 - New Transformer Building to Ferry Pier	249	08-Oct-14 A	04-May-15	Calendar Day						VO116 - New Transformer Building to Ferry Pier
Reprovisioning of Wan Chai Ferry Pier & Covered Walkway (Section 8A & 8B)		150	07-May-13 A	30-Apr-15	Calendar Day						
SUM-FAC-65000	ABWF Works on Observation Deck under Section 8B	150	07-May-13 A	30-Apr-15	Calendar Day						ABWF Works on Observation Deck under Section 8B



CHUN WO - CRGL JOINT VENTURE

- Remaining Work
- Actual Work
- Summary Bar
- Critical Remaining Work
- ◆ Milestone

CEDD CONTRACT NO. HK/2009/02
Wan Chai Development Phase II - Central-Wan Chai Bypass at Wan Chai East (Contract 2)
3-MONTH ROLLING PROGRAMME (dd 20-Apr-15)

Date	Revision	Checked	Approved
20-Apr-15	3MRP		
20-Sep-14	Revised WP		

Activity ID	Activity Name	On Dur	Rem Dur	Scheduled Actual Start	Scheduled Actual Finish	Total Float	Calendar	2015					2016						
								Dec	Jan	Feb	Mar	Apr	Dec	Jan	Feb	Mar	Apr		
S98-T34-S18-1020	Base Slab - Rebar Fixing	7	7	06-Mar-16	13-Mar-16	-599	Calendar Day												
Section 10 Works - CWB Tunnel Structure (CH3246 - CH3400)																			
Tunnel Portion 5 (CH3276-CH3400)																			
S10-T5-0900	SI for Bored Piling works	53	7	02-Nov-15 A	30-Dec-15	-537	HK Working Day												
S10-T5-1000	Plant Setup, Guidewall, Critical Pre-Drilling & Ground Treatment for D-Wall Construction f...	36	36	21-Dec-15	10-Feb-16	-804	HK Working Day												
S10-T5-1005	Mobilisation for Bored Piling	11	0	13-Nov-15 A	15-Dec-15 A		HK Working Day												
S10-T5-1010	Tunnel Portion 5 Stage 1 D-wall (29 nos. Panels; 7d/panel; 3G+1C)	58	58	27-Jan-16	07-Apr-16	-804	HK Working Day												
S10-T5-1030	Tunnel Portion 5 Stage 1 Bored Pile - 15nr. (3 sets @ 14d/pile)	58	26	17-Nov-15 A	29-Jan-16	-583	HK Working Day												
S10-T5-1050	Tunnel Portion 5 Stage 2 Bored Pile - 14nr. (3 sets @ 14d/pile)	58	58	30-Jan-16	11-Apr-16	-583	HK Working Day												
Section 11 of the Works - Remainder of Works																			
Marine Works at WCR3																			
S11-R3-1410	Demolition of Remaining Ferry Pier	11	0	04-Dec-15 A	08-Dec-15 A		Calendar Day												
S11-R3-1820	Type A Fill Stage 2 from +6.0mPD behind Caisson Seawalls (2,000m3)	9	0	02-Nov-15 A	21-Nov-15 A		Calendar Day												
S11-R3-1840	Placing Geotextile and Filter Stage 2 from -6.0mPD (1,000m3)	9	0	05-Nov-15 A	25-Nov-15 A		Calendar Day												
S11-R3-1900	2nd Stage Reclamation from -7.0mPD to +2.5mPD (75,000m3 @ 1000m3/d)	71	0	01-Nov-15 A	04-Dec-15 A		Calendar Day												
S11-R3-2000	Remaining Reclamation to +4.0mPD (25000m3 @ 1000m3/d)	22	22	24-Nov-15 A	11-Jan-16	-754	Calendar Day												
Formation and Hard Landscaping Works																			
S11-FM-2000A	Tunnel Portion 2 Backfilling (35,000m3; 750m3/d)	71	22	25-Sep-15 A	19-Jan-16	-79	Calendar Day												
S11-FM-2000B	Completion of Tunnel Portion 2 Backfilling	0	0		19-Jan-16	-58	Calendar Day												
Soft Landscaping & Establishment Works																			
Section 8D of the Works - Establishment Works in Area 8																			
S8D-0010	Carry out establishment work on new ferry pier	288	224	28-Aug-15 A	27-Aug-16	-2	7-Day Workweek												

- ◆ Milestone
- ◆ Critical Milestones
- █ Current Works
- █ Critical Works

**CHUN WO - CRGL
JOINT VENTURE**

**CEDD CONTRACT NO. HK/2009/02
WD II - Central Wanchai Bypass at Wan Chai East (Contract 2)
3-MONTH ROLLING PROGRAMME (dd 20-Dec-15)**

Date	Revision	Checked	Approved
20-Dec-15			

Activity ID	Activity Name	On Dur	Rem Dur	Scheduled/ Actual Start	Scheduled/ Actual Finish	Total Float	Calendar	2016																	
								April				May				June				July					
								20	27	03	10	17	24	01	08	15	22	29	05	12	19	26	03	10	17
Three Months Rolling Programme 2016-04-20 (dd 20-Apr-16)																									
Programme Milestones (Revised up to EOTO No.16 issued on 01-Dec-15)																									
Contractual Completion Dates																									
KDC0170	Section 9B Works (2107 days) - CWB Structure (CH3400 Eastward) (5-Nov-15 Noon)	0	0		20-Apr-16*	-187	Calendar Day	◆ Section 9B Works (2107 days) - CWB Structure (CH3400 Eastward) (5-Nov-15 Noon)																	
KDC0180	Section 10 Works (2197 days) - CWB Structure (CH3400 Westward) (3-Feb-16 Noon)	0	0		20-Apr-16*	-86	Calendar Day	◆ Section 10 Works (2197 days) - CWB Structure (CH3400 Westward) (3-Feb-16 Noon)																	
KDC0230	Section 13 Works (2331 days) - Remaining Works in Area 10 (15-Jun-16 Noon)	0	0		15-Jun-16*	0	Calendar Day	◆ Section 13 Works (2331 days) - Remaining Works																	
Possession of Site																									
PS0070	Possession of Portion 7 - Eastern Bulkhead and Area of CWB Tunnel (CH3792.35 to 3796) (14-Sep-15)	0	0	10-Mar-16 A			Calendar Day	◆ Portion 7 - Eastern Bulkhead and Area of CWB Tunnel (CH3792.35 to 3796) (14-Sep-15)																	
PS0070a	Possession of Portion 7 - Remaining Part of Area 9 (14-Sep-15)	0	0	20-Apr-16*		-246	Calendar Day	◆ Possession of Portion 7 - Remaining Part of Area 9 (14-Sep-15)																	
Preliminaries																									
Critical Submission & Approval																									
PRE-SUB-1010B	Temp Covered Walkway Cover System (PS30.5) - Design Approval by AECOM	34	38	29-Jan-15 A	23-May-16*	-271	Calendar Day	Temp Covered Walkway Cover System (PS30.5) - Design Approval by AECOM, Te																	
CSD for CWB Tunnel																									
PRE-CSD-5000B	Tunnel Portion 5 - Temp D-Wall Submission Approval by AECOM & GEO	68	46	15-Aug-13 A	30-May-16	-499	Calendar Day	Tunnel Portion 5 - Temp D-Wall Submission Approval by AECOM & GEO																	
PRE-CSD-5010B	Tunnel Portion 5 - ELS Submission Approval by AECOM & GEO	68	41	09-Apr-15 A	25-May-16	-660	Calendar Day	Tunnel Portion 5 - ELS Submission Approval by AECOM & GEO, Tunnel Portion																	
Section 3 of the Works - Re-provisioning of Government Helipad and Public Toilet																									
Outstanding Works																									
S3-0070-1499C	Reinstatement of armour rock along Expo Drive East	3	3	30-Apr-16*	02-May-16	0	Calendar Day	Reinstatement of armour rock along Expo Drive East, Reinstatement of armour rock along Expo Drive East																	
Section 4A of the Works - Cooling Water Pumping System for Sun Hung Kai Centre (P8)																									
Cooling Mains Work above Tunnel Portion & connecting to Pump Station																									
S4A-0900A	Outstanding Works - re-construction of EVA	20	20	13-Jul-16	31-Jul-16	10	Calendar Day																		
Section 4B of the Works - Cooling Water Pumping System for China Resources Building (P9)																									
Cooling Mains Work above Tunnel Portion & connecting to Pump Station																									
S4B-0900A	Outstanding Works - re-construction of EVA	20	20	13-Jul-16	31-Jul-16	35	Calendar Day																		
Rectification of Road Reinstatement																									
S4B-0910-100	Rectification of Road Reinstatement Works at Harbour Road	3	0	22-Mar-16 A	25-Mar-16 A		HK Working Day	Rectification of Road Reinstatement Works at Harbour Road																	
S4B-0910-110	Rectification of Road Reinstatement Works at Tonnochy Road	3	3	26-Apr-16*	29-Apr-16	0	HK Working Day	Rectification of Road Reinstatement Works at Tonnochy Road, Rectification of Road Reinstatement Works at Tonnochy Ro																	
S4B-0910-120	Rectification of Road Reinstatement Works at Hung Hing Road	12	0	29-Feb-16 A	08-Mar-16 A		HK Working Day	Rectification of Road Reinstatement Works at Hung Hing Road																	
Section 4C of the Works - Cooling Water Pumping System for Great Eagle Centre / Harbour Centre (P7)																									
Rectification of Road Reinstatement																									
S4C-0910-100	Rectification of Road Reinstatement Works at Harbour Road	3	0	22-Mar-16 A	25-Mar-16 A		HK Working Day	Rectification of Road Reinstatement Works at Harbour Road																	
S4C-0910-110	Rectification of Road Reinstatement Works at Tonnochy Road	3	3	26-Apr-16*	29-Apr-16	0	HK Working Day	Rectification of Road Reinstatement Works at Tonnochy Road, Rectification of Road Reinstatement Works at Tonnochy Ro																	
S4C-0910-120	Rectification of Road Reinstatement Works at Hung Hing Road	3	0	29-Feb-16 A	08-Mar-16 A		HK Working Day	Rectification of Road Reinstatement Works at Hung Hing Road																	
Section 8A of the Works - Re-provisioning of Wan Chai Ferry Pier in Area 8																									
Outstanding Works																									
S8A-OUT-1005	Clarify the alignment/details of permanent EVA to Ferry Pier and P7-P9 Pump Stations	101	28	29-Feb-16 A	14-May-16	-68	Calendar Day	Clarify the alignment/details of permanent EVA to Ferry Pier and P7-P9 Pump Stations, Clarify the																	
S8A-OUT-1010	Divert temporary EVA to backfilled areas at Tunnel Portion 2	4	4	15-May-16	18-May-16	-68	Calendar Day	Divert temporary EVA to backfilled areas at Tunnel Portion 2, Divert temporary EVA to backf																	
S8A-OUT-1020	Dismantle existing temporary EVA and relocate existing utilities	15	15	18-May-16	02-Jun-16	-51	HK Working Day	Dismantle existing temporary EVA and relocate existing utilities, Dism																	
S8A-OUT-1030	Demolish the bulkhead wall underneath the temporary EVA	25	25	02-Jun-16	30-Jun-16	-51	HK Working Day	Demolish the bulkhead wall																	
S8A-OUT-1040	Backfill and construct Permanent EVA, including relocation of fire hydrant near Ferry Pier	55	55	30-Jun-16	26-Aug-16	-51	HK Working Day																		
Section 9B of the Works - CWB Tunnel Structure (CH3400 - CH3796)																									
Tunnel Portion 3 & Tunnel Portion 4 (CH3630-CH3790)																									
CWB Structural Works																									
S9B-T34-3104	Carry out drilling works and saw cut on the bulkhead wall at eastern tunnel end	80	68	15-Mar-16 A	02-Jul-16	-519	HK Working Day	Carry out drilling works a																	
S9B-T34-3105	Remove formwork and falsework from Bay 16 prior to constructing top slab of Bay 16	15	15	22-Jun-16	08-Jul-16	-519	HK Working Day	Remove formw																	
S9B-T34-3200	Remaining works at HY/2009/15 Interface for Section 9B Completion - Structural Stitching Works	20	20	08-Jul-16	29-Jul-16	-262	HK Working Day																		
S9B-T34-4000	ELS Removal - Bay 1 to Bay 2 (2 Layers)	8	2	13-Apr-16 A	21-Apr-16	-542	Calendar Day	ELS Removal - Bay 1 to Bay 2 (2 Layers), ELS Removal - Bay 1 to Bay 2 (2 Layers)																	
S9B-T34-4200	ELS Removal - Bay 7 to Bay 12 (2 Layers)	8	0	05-Mar-16 A	21-Mar-16 A		Calendar Day	ELS Removal - Bay 7 to Bay 12 (2 Layers)																	
S9B-T34-4300	ELS Removal - Bay 13 to Bay 15 (2 Layers)	8	0	18-Mar-16 A	05-Apr-16 A		Calendar Day	ELS Removal - Bay 13 to Bay 15 (2 Layers)																	
S9B-T34-4400	ELS Removal - Bay 16 to Bay 17 (2 Layers)	8	0	07-Apr-16 A	11-Apr-16 A		Calendar Day	ELS Removal - Bay 16 to Bay 17 (2 Layers)																	
S9B-T34-6200	Roof Waterproofing - Bay 9 to Bay 13	8	8	12-Jul-16	18-Jul-16	-431	Calendar Day																		
Bay 1																									
S9B-T34-B1-1020	Base Slab - Rebar Fixing	11	0	15-Mar-16 A	30-Mar-16 A		Calendar Day	Base Slab - Rebar Fixing																	

- ◆ Milestone
- ◆ Critical Milestones
- █ Current Works
- █ Critical Works
- █ Remaining Level of Effort

**CHUN WO - CRGL
JOINT VENTURE**

**CEDD CONTRACT NO. HK/2009/02
WD II - Central Wanchai Bypass at Wan Chai East (Contract 2)
3-MONTH ROLLING PROGRAMME (dd 20-Apr-16)**

Date	Revision	Checked	Approved
20-Apr-16			

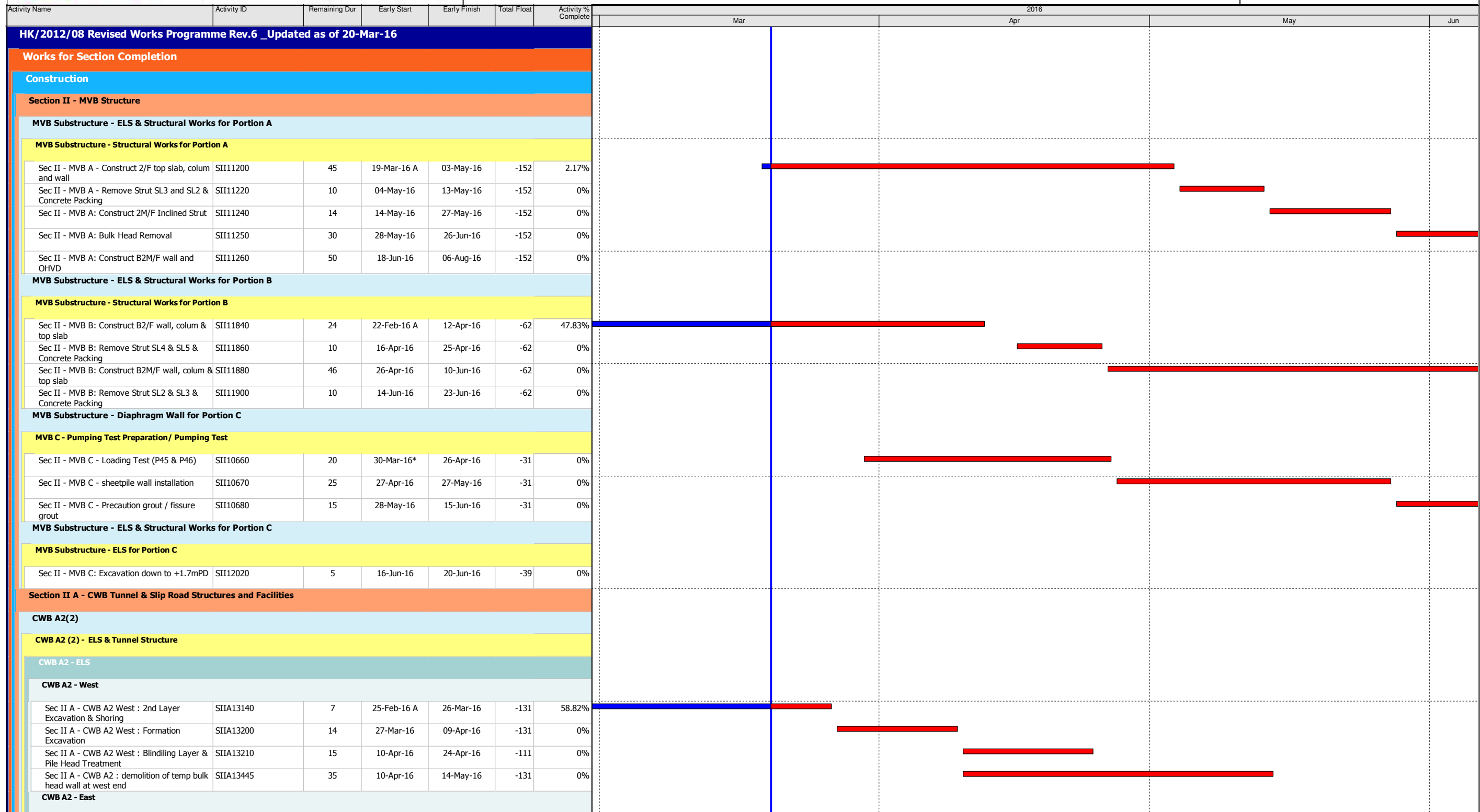

Data Date:
20-Mar-16

- ◆ Current Milestone
- Actual Work
- Critical Remaining Work
- Remaining Work
- Remaining Level of Effort

**3-Months Rolling Programme for Non-CRIII Area
(Ref. to DWP Rev.6)**

Date	Revision	Checked	Approved
30-Mar-16	Rev. 1		



Activity Name	Activity ID	Remaining Dur	Early Start	Early Finish	Total Float	Activity % Complete	2016			
							Mar	Apr	May	Jun
Sec II A - CWB A2 East : 2nd Layer Excavation & Shoring	SIIA13360	7	02-Mar-16 A	26-Mar-16	-112	65%				
Sec II A - CWB A2 East : Formation Excavation	SIIA13400	14	31-Mar-16	13-Apr-16	-116	0%				
Sec IIA - CWB A2 East : Blinding Layer & Pile Heads Treatment	SIIA13420	12	14-Apr-16	27-Apr-16	-92	0%				
Sec IIA - CWB A2 : demolition of temp bulk head wall at East end	SIIA13448	30	24-Mar-16	22-Apr-16	-95	0%				
CWB A2 - Tunnel Structure										
Sec II A - CWB A2 : base, wall, OHVD & roof (bay 1 - Adjacent to Zone A1)	SIIA11700	60	15-May-16	13-Jul-16	-131	0%				
Sec II A - CWB A2 : base, wall, OHVD & roof (bay 2)	SIIA11740	60	29-May-16	27-Jul-16	-131	0%				
Sec II A - CWB A2 : base, wall, OHVD & roof (bay 3)	SIIA12492	60	15-May-16	13-Jul-16	-131	0%				
Sec II A - CWB A2 : base, wall, OHVD & roof (bay 4)	SIIA12494	60	29-May-16	27-Jul-16	-131	0%				
CWB B & A2(1))										
CWB B - ELS & Tunnel Structure										
CWB B - ELS										
CWB B - ELS Stage 1 - West										
Sec II A - CWB B West: 3rd Layer Excavation & Shoring	SIIA13562	5	21-Jan-16 A	24-Mar-16	-125	0%				
Sec II A - CWB B West: 4th Layer Excavation & Shoring	SIIA13582	25	25-Mar-16	18-Apr-16	-125	0%				
Sec II A - CWB B West: Formation Excavation	SIIA13602	4	19-Apr-16	22-Apr-16	-125	0%				
Sec II A - CWB B West: Blinding Layer & Pile Head Treatment	SIIA13622	14	19-Apr-16	02-May-16	-125	0%				
CWB B - ELS Stage 2 - Concrete Plug										
Sec II A - CWB CP & WP: Wet Excavation & Temporary Works	SIIA 15120	32	27-Jan-16 A	20-Apr-16	-76	0%				
Sec II A - CWB CP & WP: Treatment to Concrete Plug	SIIA 15160	12	21-Apr-16	02-May-16	-76	0%				
Sec II A - CWB B: Demolish Sheetpile Bulkhead wall at Concrete Plug	SIIA 15170	14	03-May-16	16-May-16	-76	0%				
Sec II A - CWB CP & WP: Blinding Layer & Cutting of C4 Bulkhead	SIIA 15180	12	17-May-16	28-May-16	-76	0%				
CWB B - Tunnel Structure										
Sec II A - CWB B: base, wall, OHVD & roof (bay 1 - Adjacent to Zone A2)	SIIA13560	85	21-Apr-16	14-Jul-16	-125	0%				
Sec II A - CWB B: base, wall, OHVD & roof (bay 2)	SIIA13600	70	28-Apr-16	06-Jul-16	-125	0%				
Sec II A - CWB B: base, wall, OHVD & roof (bay 3 - Adjacent to C4)	SIIA13660	65	09-May-16	12-Jul-16	-125	0%				
CWB C (W)										
CWB C(W) - ELS & Tunnel Structure										
CWB C(W) - ELS										
CWB C(W) - ELS Stage 1 East										
Sec II A - CWB CW East: 3rd Layer Excavation & Shoring	SIIA12121	18	20-Mar-16	06-Apr-16	-102	0%				
Sec II A - CWB CW East: Formation Excavation	SIIA12141	4	07-Apr-16	10-Apr-16	-102	0%				
Sec II A - CWB CW East: Blinding Layer & Barrette Trimming	SIIA12161	9	11-Apr-16	19-Apr-16	-102	0%				
Sec II A - CWB CW: Demolish Bulkhead at MVB (adj. to bay 3)	SIIA15540	26	20-Apr-16	15-May-16	-102	0%				
CWB C(W) - ELS Stage 2 Concrete Plug										
Sec II A - CWB CW CP: Grouting	SIIA 12150	4	24-Feb-16 A	23-Mar-16	-90	80%				
Sec II A - CWB CW CP: Wet Excavation	SIIA 12170	7	24-Mar-16	30-Mar-16	-90	0%				
Sec II A - CWB CW CP: Treatment to Concrete Plug	SIIA 12190	11	31-Mar-16	10-Apr-16	-90	0%				
Sec II A - CWB CW CP: Cut Sheetpile	SIIA 12210	11	11-Apr-16	21-Apr-16	-90	0%				
Sec II A - CWB CW CP: Blinding Layer & Cutting of C4 Bulkhead	SIIA 12230	12	22-Apr-16	03-May-16	-90	0%				



Activity Name	Activity ID	Remaining Dur	Early Start	Early Finish	Total Float	Activity % Complete	2016				
							Mar	Apr	May	Jun	
CWB C(W) - Tunnel Structure											
Sec II A - CWB CW: base, wall, OHVD & roof (bay 1)	SIIA12140	60	16-May-16	14-Jul-16	-102	0%					
Sec II A - CWB CW: base, wall, OHVD & roof (bay 2)	SIIA12180	60	17-Jun-16	15-Aug-16	-102	0%					
CWB C (E)											
CWB C(E) - ELS & Tunnel Structure											
CWB C(E) - ELS											
Sec IIA - CWB CE: 2nd Layer Excavation & Shoring	SIIA13162	14	16-Mar-16 A	02-Apr-16	-134	12.5%					
Sec IIA - CWB CE: 3rd Layer Excavation & shoring	SIIA13164	14	03-Apr-16	16-Apr-16	-134	0%					
Sec II A - CWB CE: Formation Excavation	SIIA13165	7	17-Apr-16	23-Apr-16	-134	0%					
Sec II A - CWB CE: Blinding Layer & Barrette Trimming	SIIA13166	11	24-Apr-16	04-May-16	-134	0%					
Sec II A - CWB CE: Demolish Bulkhead at MVB (adj. to bay 3)	SIIA13270	26	05-May-16	30-May-16	-134	0%					
Sec II A - CWB CE: Demolish Bulkhead at C1 Interface	SIIA13290	26	31-May-16	25-Jun-16	-134	0%					
CWB C(E) - Tunnel Structure											
Sec II A - CWB CE: base, wall, OHVD & roof (bay 2)	SIIA13220	60	05-May-16	03-Jul-16	-103	0%					
Sec II A - CWB CE: base, wall, OHVD & roof (bay 1) (after MVB Bulkhead Removal)	SIIA13260	60	31-May-16	29-Jul-16	-108	0%					
CWB C - Exhaust Duct											
CWB C - Exhaust Duct Piling											
Sec II A - Exhaust Duct at Slip Rd3: Set Up & Loading Test	SIIA12860	14	21-Mar-16	06-Apr-16	-67	0%					
CWB C - Exhaust Duct Temp Work & ELS											
Sec II A - Exhaust Duct at Slip Rd3: Temp. Sheetpiling	SIIA12880	21	07-Apr-16	27-Apr-16	-80	0%					
Sec II A - Exhaust Duct at Slip Rd3: Excavation & Shoring	SIIA12900	30	28-Apr-16	27-May-16	-80	0%					
Sec II A - Exhaust Duct at Slip Rd3: Blinding & Capping Plate	SIIA12910	10	28-May-16	06-Jun-16	-80	0%					
Sec II A - Exhaust Duct at Slip Rd3: Demolish Bulkheads	SIIA12920	30	07-Jun-16	06-Jul-16	-80	0%					
CWB C - Exhaust Duct Structural Work											
Sec II A - Exhaust Duct at Slip Rd3: bottom slab, wall and top slab (bay 2)	SIIA12940	30	07-Jun-16	06-Jul-16	-66	0%					
CWB D - Slip Road 1											
CWB D - Slip Road 1 - Dwall Construction & Piling											
Sec II A - CWB SR1: Concrete Plug (MTR TWL)	SIIA12340	12	17-Feb-16 A	31-Mar-16	-65	78.18%					
CWB D - Slip Road 1 - Pumping Test Preparation/ Pumping Test											
Sec II A - CWB SR1: Sonic Test for Dwall	SIIA12380	43	30-Dec-15 A	01-May-16	1004	28.33%					
Sec II A - CWB SR1: Install dewatering/ recharging/ observation wells	SIIA12400	54	20-Mar-16	12-May-16	-72	0%					
CWB D - Slip Road 1 - ELS & Tunnel Structure											
CWB D - Slip Road 1 - ELS											
CWB D - SR1 - ELS - East											
Sec II A - CWB SR1 East: 2nd Layer Excavation & Shoring	SIIA 12482	12	16-Mar-16 A	31-Mar-16	-93	25%					
Sec II A - CWB SR1 East: Formation Excavation	SIIA 12502	3	01-Apr-16	03-Apr-16	-93	0%					
Sec II A - CWB SR1 East: Blinding & Pile Head Treatment	SIIA 12522	10	04-Apr-16	13-Apr-16	-50	0%					
CWB D - SR1 - ELS - Middle											
Sec II A - CWB SR1 Middle: 2nd Layer Excavation & Shoring	SIIA 12530	18	15-Mar-16 A	06-Apr-16	-48	57.14%					
Sec II A - CWB SR1 Middle: 3rd Layer Excavation & Shoring	SIIA 12550	10	07-Apr-16	16-Apr-16	-48	0%					



Activity Name	Activity ID	Remaining Dur	Early Start	Early Finish	Total Float	Activity % Complete	2016			
							Mar	Apr	May	Jun
Sec II A - CWB SR1 Middle: Formation Excavation	SIIA 12570	2	17-Apr-16	18-Apr-16	-48	0%				
Sec II A - CWB SR1 Middle: Blinding Layer & Pile Head Treatment	SIIA 12590	10	13-May-16	22-May-16	-72	0%				
CWB D - SR1 - ELS - West										
Sec II A - CWB SR1 West: 1st Layer Excavation & Shoring	SIIA 12600	8	01-Apr-16	08-Apr-16	-65	0%				
Sec II A - CWB SR1 West: 2nd Layer Excavation & Shoring	SIIA 12620	8	09-Apr-16	16-Apr-16	-65	0%				
Sec II A - CWB SR1 West: 3rd Layer Excavation & Shoring	SIIA 12640	8	17-Apr-16	24-Apr-16	-65	0%				
Sec II A - CWB SR1 West: Formation Excavation	SIIA 12660	3	25-Apr-16	27-Apr-16	-65	0%				
Sec II A - CWB SR1 West: Blinding Layer	SIIA 12680	1	28-Apr-16	28-Apr-16	-65	0%				
CWB D - Slip Road 1 - Tunnel Structure										
Sec II A - CWB SR1: base, wall & roof (bay 1)	SIIA12500	30	04-Apr-16	03-May-16	-74	0%				
Sec II A - CWB SR1: base, wall & roof (bay 2)	SIIA12520	30	21-Apr-16	20-May-16	-74	0%				
Sec II A - CWB SR1: base, wall & roof (bay 3)	SIIA12540	30	08-May-16	06-Jun-16	-74	0%				
Sec II A - CWB SR1: base, wall & roof (bay 4)	SIIA12560	30	25-May-16	23-Jun-16	-74	0%				
Sec II A - CWB SR1: base, wall & roof (bay 5)	SIIA12565	30	11-Jun-16	10-Jul-16	-74	0%				
CWB D - Slip Road 1 - Trough / Retaining Wall										
CWB D - Slip Road 1 - Trough/Retaining Wall Temp Work & ELS										
Sec II A - CWB SR1 Trough & RW: Preboring for installing Sheetpile (120 nos@ 3 nos./day)	SIIA12740	20	17-Mar-16 A	16-Apr-16	-93	16.67%				
Sec II A - CWB SR1 Trough & RW: install sheetpile	SIIA12760	21	28-Mar-16	25-Apr-16	-93	0%				
Sec II A - CWB SR1 Trough & RW: Excavation & Shoring	SIIA12780	20	26-Apr-16	20-May-16	-93	0%				
CWB D - Slip Road 1 - Trough/Retaining Wall Structure										
Sec II A - CWB SR1 Trough & RW: Trough Structure (bay 1)	SIIA12800	18	21-May-16	11-Jun-16	-93	0%				
Sec II A - CWB SR1 Trough & RW: Trough Structure (bay 2)	SIIA13720	18	06-Jun-16	27-Jun-16	-93	0%				
Sec II A - CWB SR1 Trough & RW: Retaining Walls RW3 (bay 1)	SIIA13800	15	17-Jun-16	05-Jul-16	-93	0%				
Section III - Road D11 & Part of Road P2, Area 4, Implement 1st Stage ITA										
Roadwork & Utilities										
Remaining Works for Handing Over Area 4										
Utilities	SIIII1080	23	29-Feb-16 A	20-Apr-16	13	42.5%				
Remaining Roadwork at West	SIIII1100	36	20-Feb-16 A	06-May-16	0	40%				
Others	SIIII1120	7	07-May-16	16-May-16	0	0%				
Works after the Box Culvert Reinstatement										
[Summary] reinstatement of Box Culvert K	SIIII10240	76	15-Jun-16	12-Sep-16	-68	0%				
Box Culvert L1 & FRP-L - Bay 8										
Box Culvert L1 & FRP-L - Bay 8 Structure										
Sec VI C - Culvert L - Diversion of flow from temp channel into Cul L	CUL10252	2	24-Mar-16	25-Mar-16	40	0%				
Culvert L - Bay 8 - Temporary Works for Flow Diversion & Box Culvert Construction	CUL10260	31	03-Feb-16 A	29-Apr-16	14	43.64%				
Culvert L - bay 8 - construct pile cap	CUL11320	25	30-Apr-16	31-May-16	14	0%				
Culvert L - bay 8 - construct base slab	CUL11322	25	01-Jun-16	30-Jun-16	14	0%				
Box Culvert L1 & FRP-L - Bay 12 to 13										
Box Culvert L1 & FRP-L - Bay 12 to 13 Piling										
Culvert L - bay 13 - construct pre-bored H-pile (PC10 & PC11)	CUL12356	32	22-Feb-16 A	30-Apr-16	-98	40.74%				



Activity Name	Activity ID	Remaining Dur	Early Start	Early Finish	Total Float	Activity % Complete	2016				
							Mar	Apr	May	Jun	
Box Culvert L1 & FRP-L - Bay 12 to 13 Temp Work & ELS											
Culvert L - bay 12 & 13 - pile head treatment and construct pile cap PC9, PC10 & PC11	CUL12480	90	03-May-16	18-Aug-16	-63	0%					
Box Culvert L1 & FRP-L - Bay 12 to 13 Structure											
Culvert L - bay 12 & 13 - Construct Precast Units (off site)	CUL12545	75	16-May-16*	12-Aug-16	-58	0%					
Section VI C - Area 3, 6, 8A & 8C											
Area 8A & 8C - Seawall Modification											
Modification of Seawall											
Modification of Seawall - Zone 1 & 2											
Sec VIC - Zone 1: Working Platform & P7 to P17, P23 & P24	PRS10060	24	21-Mar-16*	21-Apr-16	-124	0%					
Area 8A - MTR Pump Room Clearance & Handover											
Sec VI C - Clearance of pump house for Handover	PRS-1060	5	16-Apr-16	21-Apr-16	-111	0%					
Area 6 - Box Culvert bay 5-6											
Sec VI C - Culvert L - bay 5, 6 - backfill to +4.0mPD	CUL11787	10	22-Oct-15 A	31-Mar-16	0	77.78%					
Sec VI C - backfill to formation level at Area 6	SVIC10020	7	24-Mar-16	31-Mar-16	0	0%					
Section VI D - Area 8B & 10											
WDII Box 1 Construction											
WDII Box 1 Existing Pile Head and Dry Dock											
Sec VI D - Precast Box 1 (bottom slab and temp bulk head wall)	WD-C3032	62	31-Mar-16*	18-Jun-16	0	0%					
Sec VID - Precast Box Beam	WD-C3052	40	16-Apr-16	03-Jun-16	-37	0%					
WDII Box 1 Existing Pile Head Treatment											
Sec VIC - Pile Head at Pile B3	PRS10300	5	09-Mar-16 A	25-Mar-16	-106	77.27%					
Sec VIC - Pile Head at Pile B4	PRS10320	14	26-Mar-16	15-Apr-16	-106	0%					
WDII Box 1 ELS											
Sec VIC - Excavation at Zone 3	WD-C3994	9	27-Apr-16	07-May-16	-124	0%					
Sec VIC - Removal of Platform of Bored Pile	WD-C3995	2	09-May-16	10-May-16	-124	0%					
Sec VIC - Install Column, C1, Struct S1 & RS1	WD-C3998	10	11-May-16	23-May-16	-124	0%					
Sec VIC - Excavation of Fluid	WD-C4000	8	24-May-16	01-Jun-16	-124	0%					
Sec VIC - Excavation of Rockfill to -7.5mPD	WD-C4020	4	02-Jun-16	06-Jun-16	-124	0%					
Sec VIC - 2nd Layer of Strut	WD-C4040	7	07-Jun-16	15-Jun-16	-124	0%					
Sec VIC - Excavation down to -11.5mPD	WD-C4060	4	16-Jun-16	20-Jun-16	-124	0%					
Section IV - Slip Road 3											
Roadwork & Utilities (Lung King Street)											
Stage 1 - MH1.2 to MH1.3 Road & Drainage	SIV11000	45	21-Mar-16*	18-May-16	-108	0%					
Stage 2 - MH1.3 to MH1.4 Road & Drainage	SIV11020	45	19-May-16	12-Jul-16	-108	0%					
Section VII - Remainder Works											
Promenade Seawall Parapet Construction											
Sec VII - construct block seawall mass concrete coping & backfill to pavement formation	SVII10400	120	28-May-16*	20-Oct-16	39	0%					
Section VIII - Landscape Softworks											
Soft Landscaping Works											
Sec VIII - Trees Planting	SVIII10040	180	21-Mar-16	28-Oct-16	0	0%					



Activity Name	Activity ID	Remaining Dur	Early Start	Early Finish	Total Float	Activity % Complete	2016			
							Mar	Apr	May	Jun
Section X - Protection & Preservation of Trees										
Soft Landscaping Works										
Sec X - Protection & Preservation of Trees	SX10020	489	31-Jan-13 A	21-Jul-17	0	70.04%				
VO : Construction of Box 4A & 4B										
Box 4A										
Concrete Fill with 300 dia. carrier drain (Approx. 50m)	4A10000	21	06-Jun-16	30-Jun-16	-60	0%				
Internal Suspended Slab & Internal Wall	4A10020	30	17-Jun-16	22-Jul-16	-60	0%				

Activity ID	Activity Name	Original Duration	Start	Finish	2016					
					Feb	Mar	Apr	May		
DWP-06 (A) - Three Months Rolling Programme_updated up to 20-Feb-16										
Key Dates										
Site Possession Dates										
IECM	Instruction to proceed with Section 8 (IEC Abutment M)- subject to excision 945d	0	20-Feb-16*		◆	Instruction to proceed with Section 8 (IEC Abutment M)- subject to excision 945d				
IX	Site Possession of Portion IX (1096d)	0	21-Mar-16*			◆	Site Possession of Portion IX (1096d)			
Handover Dates (Contractual Date up to EOT-08)										
HIIIC	Handover of Portion III	0	20-Feb-16*		◆	Handover of Portion III				
HVIC	Handover of Portion VI	0	20-Feb-16*		◆	Handover of Portion VI				
HVIIC	Handover of Portion VII	0	20-Feb-16*		◆	Handover of Portion VII				
HXVC	Handover of Portion XV	0	20-Feb-16*		◆	Handover of Portion XV				
Handover Dates (Programmed Date)										
HIII	Handover of Portion III	0	18-Mar-16			◆	Handover of Portion III			
HVI	Handover of Portion VI	0	18-Mar-16			◆	Handover of Portion VI			
HVII	Handover of Portion VII	0	18-Mar-16			◆	Handover of Portion VII			
HXV	Handover of Portion XV	0	20-Feb-16		◆	Handover of Portion XV				
Stage / Section Completion of Works (Contractual Date up to EOT-08)										
KD02C	KD2 - Achievement of Stage 2 (994d) (Plus 5 day EOT)	0	20-Feb-16*		◆	KD2 - Achievement of Stage 2 (994d) (Plus 5 day EOT)				
KD14C	KD14 - Completion of Section 8 of the Works (1125d)	0	18-Apr-16*			◆	KD14 - Completion of Section 8 of the Works (1125d)			
KD15C	KD15 - Completion of Section 9 of the Works (994d)	0	20-Feb-16*		◆	KD15 - Completion of Section 9 of the Works (994d)				
Stage / Section Completion of Works (Programmed Date)										
KD15	KD15 - Completion of Section 9 of the Works (994d)	0	20-Feb-16		◆	KD15 - Completion of Section 9 of the Works (994d)				
KD2	KD2 - Achievement of Stage 2 (994d) (Plus 5 day EOT)	0	22-Apr-16			◆	KD2 - Achievement of Stage 2 (994d) (Plus 5 day EOT)			
KD5	KD5 - Completion of Section 2 of the Works (849d)	0	20-Feb-16		◆	KD5 - Completion of Section 2 of the Works (849d)				
Works in TS3										
Works in TS3-East										
Cut & Cover Tunnel Structure										
TS3-East CCT - Ch.4500.000 to Ch.4582.140										
TS3 East CCT - Roof Slab										
TS3E_6730	CCT Roof Slab - Bay 1	10	06-Jan-16 A	29-Jan-16 A		Roof Slab - Bay 1				
TS3 East CCT - Roof Slab Waterproofing + Screeding										
TS3E_6810	TS3(E) Waterproofing to Roof Slab - Bay 1 to Bay 4	12	04-Jan-16 A	23-Jan-16 A		Waterproofing to Roof Slab - Bay 1 to Bay 4				
TS3E_6820	TS3(E) Waterproofing to Roof Slab - Bay 6 to Bay 8	12	07-Jan-16 A	31-Jan-16 A		(E) Waterproofing to Roof Slab - Bay 6 to Bay 8				
TS3E_6840	TS3(E) Screeding - Bay 1 to Bay 4	12	25-Jan-16 A	12-Feb-16 A		TS3(E) Screeding - Bay 1 to Bay 4				
TS3E_6850	TS3(E) Screeding - Bay 6 to Bay 8	12	22-Jan-16 A	01-Feb-16 A		(E) Screeding - Bay 6 to Bay 8				



- Actual Work
- Remaining Work
- Critical Remaining Work
- ◆ Milestone

Date	Revision	Checked	Approved
20-Feb-16	Updated to 20th Feb 2016	DML/WC	

Activity ID	Activity Name	Original Duration	Start	Finish	2016				
					Feb	Mar	Apr	May	
TS3 East - Cable Trough									
TS3E_6940	TS3(E) Cable Trough Bay 1-8	27	22-Dec-15 A	27-Jan-16 A	Cable Trough, Bay 1-8				
TS3 East - Cross Passage CP32 (CH4552 Westbound)									
TS3E_6960	CP32 - Roof Slab	8	20-Jan-16 A	20-Jan-16 A					
TS3E_6970	CP32 - Waterproofing to Roof Slab	4	21-Jan-16 A	24-Jan-16 A	Waterproofing to Roof Slab				
TS3E_6980	CP32 - Screeding	4	25-Jan-16 A	28-Jan-16 A	Screeding				
Removal of Reclamation									
TS3-East Removal of Reclamation									
TS3E_6560	King post load transfer	10	20-Jan-16 A	29-Jan-16 A	King post load transfer				
TS3E_7550	Layer 4: Removal of waling & lateral struts	6	21-Jan-16 A	25-Feb-16	Layer 4: Removal of waling & lateral struts				
TS3E_7560	Layer 3&7: Removal of waling & lateral struts	8	26-Feb-16	04-Mar-16	Layer 3&7: Removal of waling & lateral struts				
TS3E_7570	Layer 2: Removal of waling & lateral struts	7	19-Mar-16	25-Mar-16	Layer 2: Removal of waling & lateral struts				
TS3E_7580	Removal of king post above sea bed level	7	19-Mar-16	25-Mar-16	Removal of king post above sea bed level				
TS3E_7590	Removal of general fill	14	05-Mar-16	18-Mar-16	Removal of general fill				
TS3E_7600	Removal of seawall block	21	11-Mar-16	31-Mar-16	Removal of seawall block				
TS3E_7610	Sawcutting of diaphragm wall	21	26-Mar-16	15-Apr-16	Sawcutting of diaphragm wall				
TS3E_7620	Backfill & reinstatement of seabed up to -6.0mDP	7	16-Apr-16	22-Apr-16	Backfill & reinstatement of seabed up to -6.0mDP				
TS3E_7630	Achievement of KD2 - Achievement of Stage 2	0		22-Apr-16	◆ Achievement of KD2 - Achievement of Stage 2				
Works in TS3-West									
Diaphragm Wall									
TS3-West Post D/wall Works									
TS3W_3510	D/wall Interface coring + grouting	100	06-Jun-15 A	05-Feb-16 A	D/wall Interface coring + grouting				
TS3W_3520	D/Wall Coring + fissure grouting	100	24-Jun-15 A	11-Feb-16 A	D/Wall Coring + fissure grouting				
TS3W_3530	D/wall integrity test	100	04-Jun-15 A	20-Jan-16 A					
ELS & Rock Excavation									
ELS Fabrication Works									
TS3W_4510	ELS struts & waling fabrication	75	17-Sep-15 A	18-Mar-16	ELS struts & waling fabrication				
TS3-West ELS Works									
TS3W_4515	King Post installation	45	20-Sep-15 A	20-Jan-16 A	King Post installation				
TS3W_4520	Start of ELS - Layer 1: Soft excavation struts installation	15	04-Nov-15 A	19-Feb-16 A	Start of ELS - Layer 1: Soft excavation struts installation				
TS3W_4530	Layer 2: Soft excavation struts installation	15	28-Nov-15 A	27-Feb-16	Layer 2: Soft excavation struts installation				
TS3W_4540	Layer 3: Soft excavation struts installation (Remove Layer 1)	15	28-Jan-16 A	04-Mar-16	Layer 3: Soft excavation struts installation (Remove Layer 1)				
TS3W_4550	Layer 4 Soft excavation struts installation	15	05-Mar-16	19-Mar-16	Layer 4 Soft excavation struts installation				
TS3W_4560	Layer 5: Soft excavation struts installation	15	20-Mar-16	03-Apr-16	Layer 5: Soft excavation struts installation				
TS3W_4570	Layer 6: Soft excavation struts installation	15	04-Apr-16	18-Apr-16	Layer 6: Soft excavation struts installation				

Activity ID	Activity Name	Original Duration	Start	Finish	2016			
					Feb	Mar	Apr	May
TS3W_4580	Layer 7: Soft excavation struts installation	15	19-Apr-16	03-May-16				Layer 7: Soft excavation struts installation
Cut & Cover Tunnel Structure								
Temporary Works Design								
TS3W_2125	(01) RC Temp Work Design - submission	24	15-Mar-16	15-Apr-16				(01) RC Temp Work Design - submission
TS3W_2130	(01) RC Temp Work Design - review and approval by AECOM	24	16-Apr-16	13-May-16				(01) RC Temp Work Design - review and approval by AECOM
Method Statement								
TS3W_2135	(01)RC works method statement - submission	24	11-Mar-16	12-Apr-16				(01)RC works method statement - submission
TS3W_2140	(01)RC works method statement - review and approval by AECOM	24	13-Apr-16	10-May-16				(01)RC works method statement - review and approval by AECOM
SR8 CCT - Sea Side Portion								
SR8 Works on Reclaimed Area								
SR8.MS.1010	ELS Works at SR8 (Marine Side)	90	20-Feb-16	19-May-16				ELS Works at SR8 (Marine Side)
SR8 Sea Side - Blinding + Waterproofing								
TS3W_7510	SR8 Blinding Bay 1-6	6	19-May-16	24-May-16				SR8 Blinding Bay 1-6
Works in SR8 (Open Cut Method)								
SR8 - Cofferdam & Cut & Cover Tunnel Works								
SR8 East Bound - (Seaside to Victoria Road / IEC Central Divider)								
Tunnel Ch.514.500 to Ch.459.000 (East Bound) - ELS / CCT / BF + Reinstatement Works								
ELS Works								
SR8.EB.1621	ELS Layer 2 - Soft Excavation + Strut Installation	12	22-Dec-15 A	09-Mar-16				ELS Layer 2 - Soft Excavation + Strut Installation
SR8.EB.1622	ELS Layer 3 - Soft Excavation + Strut Installation	12	10-Mar-16	23-Mar-16				ELS Layer 3 - Soft Excavation + Strut Installation
SR8.EB.1623	ELS Layer 4 - Soft Excavation + Strut Installation	12	24-Mar-16	11-Apr-16				ELS Layer 4 - Soft Excavation + Strut Installation
SR8.EB.1624	ELS Layer 5 - Soft Excavation + Strut Installation	12	12-Apr-16	25-Apr-16				ELS Layer 5 - Soft Excavation + Strut Installation
SR8.EB.1625	ELS Layer 6 - Soft Excavation + Strut Installation	12	26-Apr-16	10-May-16				ELS Layer 6 - Soft Excavation + Strut Installation
Structural Works								
Blinding + Waterproofing								
SR8.EB.1630	Blinding for Bay 1 to Bay 4	4	10-May-16	16-May-16				Blinding for Bay 1 to Bay 4
SR8.EB.1670	Waterproofing - Bay 1 to Bay 4	4	16-May-16	20-May-16				Waterproofing - Bay 1 to Bay 4
SR8 West Bound - Ch. 459.000 to 385.000 (Victoria Road / IEC Central Divider)								
Tunnel Ch.459.000 to 385.000 (West Bound) - ELS / CCT/ BF+Reinstatement Works								
West Bound - ELS								
SR8.WB.5080	ELS Layer 1 - Soft Excavation + Strut Installation	12	21-Nov-15 A	28-Jan-16 A				ELS Layer 1 - Soft Excavation + Strut Installation
SR8.WB.5130	ELS Layer 2 - Soft Excavation + Strut Installation	12	30-Nov-15 A	29-Feb-16				ELS Layer 2 - Soft Excavation + Strut Installation
SR8.WB.5140	ELS Layer 3 - Soft Excavation + Strut Installation	12	01-Mar-16	14-Mar-16				ELS Layer 3 - Soft Excavation + Strut Installation
SR8.WB.5150	ELS Layer 4 - Soft Excavation + Strut Installation	12	15-Mar-16	31-Mar-16				ELS Layer 4 - Soft Excavation + Strut Installation
SR8.WB.5160	ELS Layer 5 - Soft Excavation + Strut Installation	12	01-Apr-16	15-Apr-16				ELS Layer 5 - Soft Excavation + Strut Installation

Activity ID	Activity Name	Original Duration	Start	Finish	2016			
					Feb	Mar	Apr	May
West Bound - CCT Structural Works								
Blinding + Waterproofing								
SR8.WB.5090	Blinding for Bay 1 to Bay 8	9	15-Apr-16	26-Apr-16				Blinding for Bay 1 to Bay 8
SR8 Ch.385.000 to Ch.317.500 - (Inside Victoria Park to Tunnel Portal)								
SR8 Tunnel - ELS / CCT / BF Works (7 Bays Ch. 385.000 to Ch.317.500)								
Portal Structure								
Roof Slab								
SR8.VP.5300	Roof Slab - Bay 3	10	15-Dec-15 A	02-Feb-16 A	Roof Slab - Bay 3			
Gallery for EP01								
SR8.VP.5310	Wall - Bay 1 to Bay 3	49	20-Feb-16	21-Apr-16				Wall - Bay 1 to Bay 3
SR8.VP.5320	Roof Slab - Bay 1 to Bay 3	70	08-Mar-16	03-Jun-16				
Roof Slab Waterproofing + Screeding								
SR8.VP.5330	Waterproofing to Roof Slab - Bay 1 to Bay 3	7	08-Mar-16	15-Mar-16				Waterproofing to Roof Slab - Bay 1 to Bay 3
SR8.VP.5340	Screeding - Bay 1 to Bay 3	7	16-Mar-16	23-Mar-16				Screeding - Bay 1 to Bay 3
Pump Sump E								
SR8.VP.5400	Wall + Roof Slab	14	16-Jan-16 A	02-Feb-16 A	Wall + Roof Slab			
SR8.VP.5410	Access Chamber above Roof	14	20-Feb-16	07-Mar-16				Access Chamber above Roof
SR8.VP.5420	Backfill to Ground Level	10	24-Mar-16	08-Apr-16				Backfill to Ground Level
SR8.VP.5430	Construct Two Discharge Manholes	10	09-Apr-16	20-Apr-16				Construct Two Discharge Manholes
SR8.VP.5440	Slab for Pump Room	21	20-Feb-16	15-Mar-16				Slab for Pump Room
SR8.VP.5450	Slab for Elec. Room	21	20-Feb-16	15-Mar-16				Slab for Elec. Room
SR8.VP.5460	E&M Works (By Others)	90	21-Apr-16	08-Aug-16				
Backfill & Reinstatement Works Including Removal of Strutting								
SR8.VP.5050	Layer 3&2: Removal of Waling & Struts	7	20-Feb-16	27-Feb-16				Layer 3&2: Removal of Waling & Struts
SR8.VP.5060	Reinstatement Works inside VP	120	16-Apr-16	07-Sep-16				
SR8.VP.5350	Layer 1: Removal of Waling & Struts	7	08-Apr-16	16-Apr-16				Layer 1: Removal of Waling & Struts
SR8 Ch 317.500 to Ch 210.000 - U-Structure & Slab (Victoria Park)								
Excavation and Lateral Support								
SR8_2320	Remove Temporary Access to Bowling Green at Bay 3(CH230 to CH240) After Completion of BG & Pavilion	7	20-Feb-16	27-Feb-16				Remove Temporary Access to Bowling Green at Bay 3(CH230 to CH240) After Completion of BG & Pavilion
RC CCT & Backfill Ch317.5000 to Ch240.000								
Structure								
Wall								
SR8_2120	Drainage Works	21	14-Jan-16 A	05-Feb-16 A	Drainage Works			
Utility Through								
SR8_2050	Utility Trough	48	16-Feb-16 A	21-Mar-16				Utility Trough

Activity ID	Activity Name	Original Duration	Start	Finish	2016			
					Feb	Mar	Apr	May
Backfill & Reinstatement Works Including Removal of Struts								
SR8_1920	SR8 U structure - Backfilling & Compaction + Removal of Struts & Sheet Pile	60	07-Jan-16 A	11-May-16				SR8 U structure -
SR8_1920.10	Backfill and Compaction to North side and South side of U- Structure & Remove Struts by layer	60	08-Jan-16 A	11-May-16				Backfill and Compa
SR8 Structural Slab Ch.240.000 to Ch.210.000								
SR8_2090B	Wall Stern - Bay 3	7	29-Feb-16	07-Mar-16		Wall Stern - Bay 3		
Tsing Fung St - RW & Subway Extension & Toe Wall at Hing Fat St								
Ret. Wall & TF Subway Extension (Portion V)								
Retaining Wall RW8C at Tsing Fung Street (Portion V)								
VP_1390	Demolish Top Portion of Existing Wall Head and Kerb	18	05-Jun-15 A	14-Mar-16		Demolish Top Portion of Existing Wall Head and Kerb		
VP_1400	Road Formation - Subbase + Kerb + U-shape Channel	48	14-Mar-16	13-May-16				Road Formation
VP_1415	PVC Duct and Draw Pits	24	04-Nov-15 A	13-Jun-16				
VP_1770	Install Steel Railing on Top of RW8C	14	20-May-15 A	09-Mar-16		Install Steel Railing on Top of RW8C		
Retaining Wall + Toe Wall at Hing Fat Street								
Subway Extension at Tsing Fung Street (Portion VIII)								
VP_1375.50	TFS Subway extension - install Railing	8	20-Feb-16	29-Feb-16		TFS Subway extension - install Railing		
RC Works - Retaining Wall RW8D								
VP_1500	Site Possession Portion IX(1096d) (Toe wall at Hing Fat St)	0	19-Feb-16 A			Site Possession Portion IX(1096d) (Toe wall at Hing Fat St)		
RC Works - Toe Wall (RW8E)								
VP_6160	Sheet Piling and Excavation to Formation level	45	20-Feb-16	16-Apr-16		Sheet Piling and Excavation to Formation level		
VP_6180	Blinding layer	36	09-May-16	21-Jun-16				
Works in Victoria Park								
Establishment Works for Landscape Softworks								
KD11 - Section 7A: Portion XIV & XV (Victoria Park Open Space)								
EW_1000	Establishment Works - for Landscape Softworks and transplanted trees in Portion XIV & XV	901	23-Feb-15 A	14-Dec-17				
KD12 - Section 7B: Portion VI & VII (Reprov. Bowling Green Area)								
EW_1010	Establishment Works - for Landscape Softworks and transplanted trees in Portion VI & VII	365	03-Dec-15 A	16-Jul-16				
Preservation and Protection of Trees								
PPT_0000	Preservation and Protection of Existing Trees	1088	21-Mar-13 A	20-Nov-16				
Mooring Components Upkeep (CBTS and ATS)								
MAR_2000	Mooring Upkeep at Portion XIX(19) & XX(20) - ATS (if instructed by Engineer)	1399	21-Mar-13 A	17-Jan-17				
MAR_3020	Mooring Upkeep at Portion X(10) & XVI(16) - CBTS	979	15-May-14 A	21-Jan-17				
Works for Public Works Regional Laboratory (North Lantau)								
Maintenance and Upkeep of New PWRL (Portion XVII)								
PWRL_1050	Maintenance/ Upkeep of New PWRL	1301	19-Jul-13 A	21-Nov-17				